



Awarding  
Great British  
Qualifications

**EDUCATE.**  
**INSPIRE.**  
**GROW.**

# Level 3 International Foundation Diploma for Higher Education Studies

UNIVERSITY PROGRESSION  
2024-2025  
Edition 1



**YOUR  
JOURNEY OF  
POSSIBILITIES**

**For more  
information  
contact us  
today**

**Head Office:  
MANCHESTER, UK**

NCC Education  
Second Floor, Adamson House  
Towers Business Park  
Wilmslow Road, Didsbury  
Manchester  
M20 2YY  
Email: [customer.support@nccedu.com](mailto:customer.support@nccedu.com)

## CONNECT WITH US #NCCedu



[facebook.com/  
NCCEducation](https://facebook.com/NCCEducation)



[twitter.com/  
ncceducation](https://twitter.com/ncceducation)



[linkedin.com/company/  
ncc-education](https://linkedin.com/company/ncc-education)



[instagram.com/  
ncc\\_education](https://instagram.com/ncc_education)



[youtube.com/channel/UC-  
\\_P\\_V7gRzHAYiOfVv1ANKg](https://youtube.com/channel/UC-_P_V7gRzHAYiOfVv1ANKg)

**WE ARE ALSO ON  
WEIBO &  
WECHAT**



## About this booklet

*All information has been  
checked for accuracy by  
NCC Education, however it  
is subject to change.*

*For the most up-to-  
date information on the  
universities and courses  
you wish to consider, please  
check the university website  
directly and contact their  
international admissions  
team.*

**For the latest electronic  
version of this booklet,  
please visit  
[https://www.nccedu.com/  
university-progression/](https://www.nccedu.com/university-progression/)**

## Introduction

Progress to university with NCC Education qualifications!

Originally established as an initiative by the British Government in 1966, NCC Education is a UK awarding body and global provider of education.

Working with some of the world's leading British academics and industry, the NCC Education qualification portfolio is continually expanding to align with the ever-growing needs of employers and higher education institutes alike.

NCC Education's Level 3 International Foundation Diploma for Higher Education Studies (L3IFDHES) is now recognised by over 100 universities, branch campuses, business schools and professional bodies for on-campus study in over 20 countries. Students are eligible to apply to Year 1 of undergraduate study in the UK, Australia, Canada, China, Cyprus, France, Germany, Hong Kong, Ireland, Japan, Malaysia, Mauritius, New Zealand, Singapore, Switzerland, UAE, USA, Uzbekistan and Vietnam.

If you need more advice on progression to further study with your NCC Education qualification, please contact your local Accredited Partner Centre or

**[customer.support@nccedu.com](mailto:customer.support@nccedu.com)**

*Note: Many other universities accept NCC Education qualifications. This brochure only lists those who have issued NCC Education with a letter of recognition.*

## NCC Education qualifications

<b>Level 3</b>	Level 3 International Foundation Diploma for Higher Education Studies	<b>L3IFDHES</b>
	Level 3 Diploma in Business	<b>L3DB</b>
	Level 3 Diploma in Computing	<b>L3DC</b>
<b>Level 4</b>	Level 4 Diploma in Business	<b>L4DB</b>
	Level 4 Diploma in Computing	<b>L4DC</b>
	Level 4 Diploma in Computing (with Business Management)	<b>L4DC BM</b>
<b>Level 5</b>	Level 5 Diploma in Business	<b>L5DB</b>
	Level 5 Diploma in Computing	<b>L5DC</b>
	Level 5 Diploma in Computing (with Cyber Security)	<b>L5DC CS</b>
	Level 5 Diploma in Computing (with Business Management)	<b>L5DC BM</b>
<b>Level 6</b>	* BSc (Hons) Business Computing and Information Systems	<b>BSc BCIS</b>
	* BSc (Hons) Cyber Security and Networking	<b>BSc Cyber</b>
	** BSc (Hons) Computing	<b>BSc Comp</b>
<b>Pre-Masters</b>	Pre-Master's in Business	<b>PMB</b>
<b>Level 7</b>	Level 7 Diploma in Business Management	<b>L7DBM</b>

\* Validated and awarded by the University of Central Lancashire (Programme delivered online via the NCC Education Virtual Learning Environment)

\*\* Awarded by the University of Greenwich (Programme delivered in a classroom environment via selected NCC Education Accredited Partner Centres)

## ACADEMIC LEVELS AT A GLANCE

RQF LEVEL	QUALIFICATION		
8	NVQ 8	Doctorate	
7 <ul style="list-style-type: none"><li>• Level 7 Diploma in Business Management +MBA Top-Up Awards through University of Plymouth and Cardiff Metropolitan University</li><li>• Pre-Master's in Business</li></ul>	NVQ 7	Master's Degree / Postgraduate	
6 <ul style="list-style-type: none"><li>• BSc (Hons) Computing</li><li>• BSc (Hons) Business Computing &amp; Information Systems</li><li>• BSc (Hons) Cyber Security and Networking</li></ul>	Higher / Degree Apprenticeships / NVQ 4, 5 & 6	Honour's Degree	
5 <ul style="list-style-type: none"><li>• Level 5 Diploma in Business</li><li>• Level 5 Diploma in Computing</li><li>• Level 5 Diploma in Computing (with Business Management)</li><li>• Level 5 Diploma in Computing (with Cyber Security)</li></ul>		Foundation Degree, HND	Diploma in Higher Education
4 <ul style="list-style-type: none"><li>• Level 4 Diploma in Business</li><li>• Level 4 Diploma in Computing</li><li>• Level 4 Diploma in Computing (with Business Management)</li></ul>		HNC	Certificate in Higher Education
3 <ul style="list-style-type: none"><li>• Level 3 Diploma in Business</li><li>• Level 3 Diploma in Computing</li><li>• Level 3 International Foundation Diploma for Higher Education Studies</li></ul>	Advanced Apprenticeship / NVQ3	Vocational A Level BTEC Cert / Diploma	A5/A2 Levels
2	Apprenticeship / NVQ2	BTEC First Diploma	O' Level / GCSE Grades 9-1
1	Traineeship / NVQ1	Primary School / GCSE Grades 3-1	
ENTRY	Basic Skills / Skills for life		

**Work-based Learning**

**Vocationally Related Learning**

**Academic Learning**



# L3IFDHES Recognitions by Country

## Australia

- Central Queensland University
- Curtin University
- La Trobe University
- Southern Cross University
- Swinburne University of Technology
- The University of Queensland
- University of Canberra

## Canada

- Acsenda School of Management
- Fraser International College
- Lakehead University
- Thompson Rivers University
- University Canada West
- York University

## China

- XJTLU Xi'an Jiaotong-Liverpool University

## Cyprus

- University of Nicosia Medical School

## England

- Arts University Bournemouth
- Aston University
- Birmingham City University
- Canterbury Christ Church University
- De Montfort University Leicester
- Keele University
- Kingston University London
- Leeds Beckett University
- Liverpool Hope University
- Liverpool John Moores University
- London Metropolitan University

- Manchester Metropolitan University
- Northumbria University
- Nottingham Trent University
- Oxford Brookes University
- Royal Holloway, University of London
- Sheffield Hallam University
- Staffordshire University
- Teeside University
- University of Bedfordshire
- University Centre Croydon
- University for the Creative Arts
- University of Central Lancashire
- University of Derby
- University of East London
- University of Essex
- University of Exeter
- University of Gloucestershire
- University of Greenwich
- University of Leicester
- University of Northampton
- University of Nottingham
- University of Plymouth
- University of Sunderland
- University of Sussex
- University of the West of England (UWE Bristol)
- University of Westminster
- University of Worcester
- University of York

## France

- Grenoble Ecole de Management

## Germany

- IUBH International University of Applied Sciences

## Hong Kong

- University of Sunderland in Hong Kong

## Ireland

- Limerick Institute of Technology
- National College of Ireland

## Japan

- Nagoya University of Commerce and Business
- Temple University Japan Campus (TUJ)

## Malaysia

- Curtin University Malaysia
- Lincoln University College Malaysia
- University of Nottingham Malaysia

## Mauritius

- Curtin University Mauritius

## New Zealand

- Massey University
- Media Design School
- Victoria University of Wellington

## Scotland

- Abertay University
- Glasgow Caledonian University
- University of Strathclyde

## Singapore

- Curtin University Singapore
- James Cook University Singapore
- SIM Global Education, Singapore Institute of Management

## Switzerland

- César Ritz Colleges Switzerland
- Culinary Arts Academy Switzerland
- Hotel Institute Montreux
- Swiss Hotel Management School

## UAE

- Curtin University Dubai

## USA

- Berkeley College
- Carroll University
- Eastern Connecticut State University
- Heidelberg University
- Northwood University
- Southern Oregon University
- Temple University
- University of Idaho
- University of North Alabama

## Uzbekistan

- STARS International University
- Turin Polytechnic University in Tashkent
- Westminster International University in Tashkent

## Vietnam

- British University Vietnam

## Wales

- Aberystwyth University
- Bangor University
- Swansea University
- University of South Wales

## Worldwide

- ACCA (Association of Chartered Certified Accountants)
- University of London (international Programmes) - in country

# 2024 UCAS Application Guide

Please see the following link for further support: <https://www.ucas.com/undergraduate/applying-university/filling-your-ucas-undergraduate-application>

If you have any problems following the below steps, please contact UCAS or your centre directly for further help and advice: <https://www.ucas.com/contact-us>

## 1 TO GET STARTED

Visit the new UCAS Hub. Make sure you are on the 'Register' tab and then fill in your details to create an account: <https://accounts.ucas.com/Account/Login>

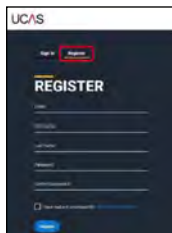

Once you have registered on the UCAS Hub, you will be sent an email asking you to verify your account. Follow the instructions.

After verifying your account, you are ready to sign in. Return to <https://accounts.ucas.com/Account/Login> and go to the 'Sign in' tab.

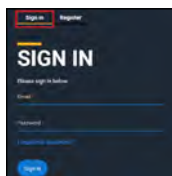

Take some time to explore the UCAS Hub.

**5 TO APPLY**  
Go to the home dashboard on your UCAS Hub profile.

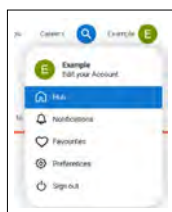

Select the appropriate application year i.e. 2024 and click 'Start application' then 'Undergraduate'.



If your centre has a UCAS buzzword then add it, otherwise cancel and continue your application.

Add your university / degree choices (maximum of 5)

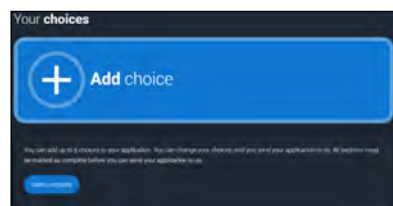

Complete all information fields

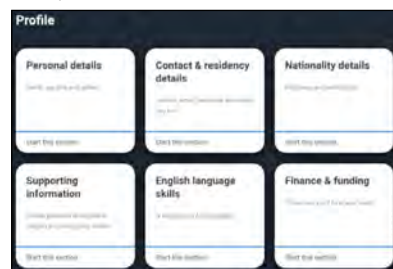

In the 'Education' section, click 'Add place of education'.



Type in the name of your centre. Select your centre - most international schools are not listed; if this is the case, type in the name of your centre and add it. Leave the exam centre number blank.



**12 INPUT THE DATES**  
of when you started at your school and when you finished

**13 PICK 'FULL-TIME'**  
in the type of study option

**14** 'Do you, or will you, have any qualifications from this centre?' Select 'Yes'

**15 SAVE**

**16 CLICK 'ADD QUALIFICATION'.**  
It is advisable to have your transcript(s) next to you so you can copy the information for each module as required.



**17 GO TO THE 'SEARCH BY NAME' BAR.**

If your centre is in the UK, search for 'Other (UK Qualifications)'. If your centre is in the EU, search for 'Other (International EU Qualifications)'. If your centre is outside the EU, search for 'Other (International Non-EU Qualifications)'.

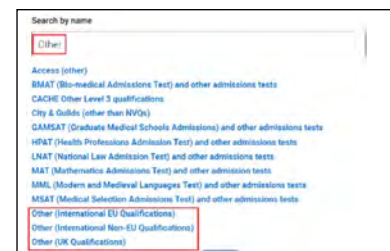

**18** In 'Subject/Title' type in the title of the qualification, for example 'NCC Education Level 3 International Foundation Diploma'



**19** Select a qualification date (see your NCC Education transcript)

**20** In 'Exam' type the name of the awarding organisation i.e. NCC Education

**21** In 'Result' put your overall numerical grade (if you have it, if you don't have it yet you can leave it blank).

**22** In 'Module/Unit' type in the module title, qualification date and the results if you have any for this qualification. You might not have them all yet in which can just leave any awaiting results blank. To add more, click 'add another module'.

**23 SAVE IT!**  
You can add another qualification and come back to edit as needed.

**24** The Unique Learner Number (ULN) can be left blank.

**25** For 'Please state the highest level of qualification you expect to have before you start your course', Level 3 graduates should select 'Below honours degree level qualifications'.

**26** Mark section as complete.

**27** Continue with the rest of your application, including providing any details of employment and your personal statement and references.

**CONGRATULATIONS! YOU ARE NOW ON YOUR WAY TO STUDYING IN THE UK.**

**Note:** Non-EU International students can usually apply to UCAS at any time between 1st September and 30th June in the year preceding the academic year that studies commence. Most students apply well before the deadline to make sure that places are still available on their desired courses. Applications received after 18:00 (UK time) on 30th June will be automatically entered into Clearing.

# University partner qualifications in your home country

NCC Education collaborates with UK university partners to offer 'top-up' degrees that can be studied in your home country without the need to study overseas:



## University of Central Lancashire

### BSc (Hons) Business Computing and Information Systems

For students with the NCC Education Level 5 Diploma in Computing, Computing with Business Management, Business IT, HND or equivalent qualifications.

Delivered online via the NCC Education virtual learning platform.



Intakes in March & September:

Email our admissions team for more information

[admissions@nccedu.com](mailto:admissions@nccedu.com)

## University of Central Lancashire

### BSc (Hons) Cyber Security and Networking

For students with the NCC Education Level 5 Diploma in Computing with Cyber Security, HND or equivalent qualifications

Delivered online via the NCC Education virtual learning platform.



## University of Greenwich

### BSc (Hons) Computing with specialisations in Network Systems & Information Systems

For students with the NCC Education Level 5 Diploma in Computing, Computing with Business Management, Business IT, HND or equivalent qualifications.

Delivered in a classroom environment via selected Accredited Partner Centres.



Intakes in January & September:

Please contact your nearest Accredited Partner Centre for details on how to apply, all centres can be found on the NCC Education website

[www.nccedu.com](http://www.nccedu.com)

# Contents

## Level 3 International Foundation Diploma for Higher Education Studies (L3IFDHES)

Abertay University	1	Royal Holloway, University of London	64
Aberystwyth University	1	Sheffield Hallam University	66
ACCA (Association of Chartered Certified Accountants)	3	SIM Global Education, Singapore Institute of Management	67
Acsenda School of Management	3	Southern Cross University	67
Arts University Bournemouth	5	Staffordshire University	69
Aston University	7	STARS International University	69
Bangor University	9	Study Group Coventry University	71
Berkeley College	11	Study Group University of Aberdeen	71
Birmingham City University	11	Study Group University of Huddersfield	71
British University Vietnam	13	Study Group University of Lincoln	72
Canterbury Christ Church University	14	Study Group University of Sussex	72
Carroll University	17	Swansea University	73
César Ritz Colleges Switzerland	19	Swinburne University of Technology	74
CQUniversity Australia	19	Swiss Hotel Management School	74
Culinary Arts Academy Switzerland	19	Teesside University	75
Curtin University	20	Temple University	78
Curtin University Dubai	22	Temple University Japan Campus (TUJ)	79
Curtin University Malaysia	22	The University of Queensland	81
Curtin University Mauritius	23	Thompson Rivers University	81
Curtin University Singapore	23	Turin Polytechnic University in Tashkent	82
De Montfort University Leicester	24	University Canada West	82
Eastern Connecticut State University	25	University Centre Croydon	83
Fraser International College	27	University for the Creative Arts	83
Glasgow Caledonian University	27	University of Bedfordshire	84
Grenoble Ecole de Management	28	University of Canberra	86
Heidelberg University	28	University of Central Lancashire	89
HIM Business School	29	University of Derby	91
INTO Glasgow Caledonian University	29	University of East London	93
INTO Newcastle University	29	University of Essex	97
INTO Queens University Belfast	31	University of Exeter	99
INTO University of East Anglia	31	University of Gloucestershire	99
IUBH International University of Applied Sciences	31	University of Greenwich	100
James Cook University Singapore	32	University of Idaho	101
Keele University	33	University of Leicester	102
Kingston University London	36	University of London (International)	104
La Trobe University	37	University of Nicosia Medical School	104
Lakehead University	39	University of North Alabama	105
Leeds Beckett University	43	University of Northampton	107
Limerick Institute of Technology	47	University of Nottingham	107
Lincoln University College Malaysia	47	University of Nottingham Malaysia	108
Liverpool Hope University	49	University of Plymouth	111
Liverpool John Moores University	51	University of South Wales	112
London Metropolitan University	51	University of Strathclyde	113
Manchester Metropolitan University	53	University of Sunderland	114
Massey University	57	University of Sunderland Hong Kong	115
Media Design School	59	University of Sussex	115
Nagoya University of Commerce and Business	59	University of the West of England (UWE Bristol)	116
National College of Ireland	59	University of Westminster	117
Northumbria University	61	University of Worcester	119
Northwood University	61	University of York	119
Nottingham Trent University	63	Victoria University of Wellington	123
Oxford Brookes University	63	Westminster International University in Tashkent	126
		XJTLU Xi'an Jiaotong-Liverpool University	126
		York University	127



# Where Students Went

Here is a snapshot of where Level 3 International Foundation Diploma for Higher Education Studies (L3IFDHES) students progressed in 2023-2024!

## 1. AUSTRALIA

CATC Design College  
Central Queensland University  
Curtin University  
Monash University  
SAE Sydney  
Swinburne University of Technology  
University of Technology Sydney  
The University of Adelaide  
The University of New South Wales  
The University of Queensland  
The University of Sydney  
Western Sydney University  
William Angliss Institute

## 2. CANADA

Fraser International College  
The University of British Columbia  
Toronto Metropolitan University  
University of Manitoba

## 3. CHINA

University of Nottingham Ningbo, China  
Xi'an Jiaotong-Liverpool University

## 4. HONG KONG

University of Wollongong (UOW) College,  
Hong Kong

## 5. INDONESIA

Bandung Institute of Technology  
University of Indonesia

## 6. JAPAN

Kansai University  
Ritsumeikan Asia Pacific University

## 7. MALAYSIA

Asia Pacific University  
Limkokwing University  
Monash University Malaysia  
Swinburne University of Technology  
Sarawak Campus

## 8. MONGOLIA

National University of Mongolia

## 9. NEW ZEALAND

Massey University

## 10. PAKISTAN

ACCA  
University of London (TMUC)

## 11. QATAR

University of Aberdeen (AFG College)  
University of Derby (ARIU)

## 12. SINGAPORE

Curtin Singapore  
James Cook University Singapore  
Nanyang Academy of Fine Arts  
Singapore Institute of Management

## 13. SOUTH KOREA

Hankuk University of Foreign Studies  
Sogang University

## 14. SWITZERLAND

César Ritz Colleges Switzerland  
HTMi Hotel and Tourism Management  
Institute Switzerland  
Swiss Hotel Management School

## 15. THE NETHERLANDS

Maastricht University  
The Hague University of Applied Sciences

## 16. UNITED KINGDOM

Aston University  
Bangor University  
Bournemouth University  
Birmingham City University  
Coventry University  
Goldsmiths, University of London  
Kingston University London  
Lancaster University  
Leeds Beckett University  
Liverpool John Moores University  
Manchester Metropolitan University  
Middlesex University  
Newcastle University  
Nottingham Trent University  
Queen Mary University of London  
Royal Holloway, University of London  
Sheffield Hallam University  
Swansea University  
University of Bradford  
University of Bristol  
University of Derby  
University of Essex  
University of Exeter  
University of Gloucestershire  
University of Greenwich  
University of Hertfordshire

University of Huddersfield  
University of London  
University of Nottingham  
University of Salford  
University of Sheffield  
University of Strathclyde  
University of Sussex  
University of the Arts London  
University of the West of England  
University of Westminster  
University of York

## 17. USA

Bentley University  
Fashion Institute of Technology  
Iowa State University  
LeTourneau University  
Pace University  
Purdue University  
Rochester Institute of Technology  
San Diego State University  
South Texas College  
The City University of New York  
University of Arizona  
University of Utah

## 18. UZBEKISTAN

STARS International University  
Westminster International University in Tashkent

*\*Students have self-reported successful university progressions commencing 2023-2024. This information is for illustrative purposes only and does not constitute confirmation of a progression pathway.*



# What Students Studied

NCC Education  
Level 3 International  
Foundation Diploma  
for Higher Education  
Studies (L3IFDHES)  
progressed to a  
wide range of  
university courses  
in 2023-2024!

## **BUSINESS COMPUTER SCIENCE ENGINEERING BIOLOGY CHEMISTRY LAW**

Digital Marketing  
Accounting and Audit  
Media Production  
International Relations  
Psychology  
Aviation Management  
Interior Design

Event Management  
Hospitality Management  
Design and Visual  
Communication  
Business Economics  
Digital Media  
Economics  
Information and  
Communication Technology  
Computer Games Design  
International Business  
with Languages  
Fashion Merchandising  
and Marketing

Illustration  
Business Information Systems  
Marketing  
Management  
Artificial Intelligence  
Commerce  
Mechanical Engineering  
Education  
International Management  
Data Science  
Journalism  
Media and Communications  
English Language and Linguistics  
Aerospace Engineering  
Criminology  
Architectural Engineering  
International Tourism Management  
Electronic and Electrical Engineering  
Accounting and Finance  
Physiotherapy  
Biological Sciences

*\*Students have self-reported successful university progressions commencing 2023-2024. This information is for illustrative purposes only and does not constitute confirmation of a progression pathway.*



Approved  
by the UK Home Office  
for Visa &  
Immigration purposes

LanguageCert  
**SELT**

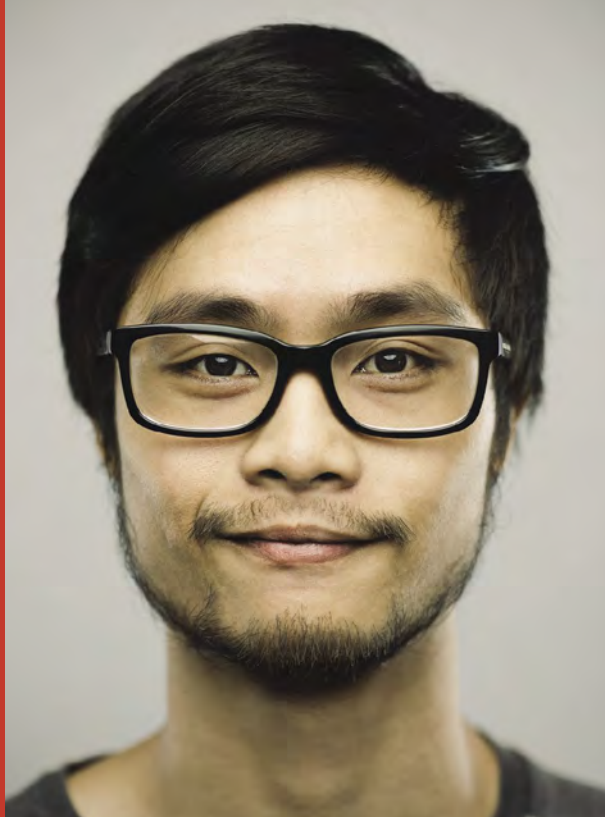

Study  
in the UK

**Fast.** Easy exam booking up to 24 hours before the exam. Many exam locations and slots. Fast results.

**Reliable.** Fair testing of real-life language skills at the specific level required for a visa.

**Friendly.** Speaking is a conversation with a real person online. Free preparation materials and webinars. Customer service 24/7/365.

[self.languagecert.org](https://self.languagecert.org)



**5% off**

promo code:

**CCC2CE**

## L3IFDHES\*

### Abertay University Scotland

[www.abertay.ac.uk](https://www.abertay.ac.uk)  
[admissions@abertay.ac.uk](mailto:admissions@abertay.ac.uk)

L3IFDHES	Entry Requirements	Year 1 Entry to
Business	IELTS 6.0 (no band less than 5.5) Overall average of 40% (Pass)	<ul style="list-style-type: none"> <li>BA (Hons) Business Management</li> <li>BA (Hons) Accounting and Finance</li> <li>BA (Hons) Marketing and Business</li> </ul>
Computing	IELTS 6.0 (no band less than 5.5) Overall average of 40% (Pass)	<ul style="list-style-type: none"> <li>BSc (Hons) Computing</li> </ul>

### Aberystwyth University Wales

[www.aber.ac.uk](https://www.aber.ac.uk)  
[international@aber.ac.uk](mailto:international@aber.ac.uk)

L3IFDHES	Entry Requirements	Year 1 Entry to
Business	IELTS 6.0 (no band less than 5.5) Overall average of 40% (Pass)	<ul style="list-style-type: none"> <li>BSc Hons Accounting and Finance</li> <li>BSc Hons Business Finance</li> <li>BSc Hons Adventure Tourism Management</li> <li>BSc Hons Business Economics</li> <li>BSc Hons Business and Management</li> <li>BSc Hons Tourism Management</li> <li>BSc Hons Marketing</li> <li>BSc Hons Economics</li> </ul>
Computing	IELTS 6.0 (no band less than 5.5) Overall average of 40% (Pass) MERIT in Foundation Mathematics	<ul style="list-style-type: none"> <li>BSc Hons Computer Science and Artificial Intelligence (with integrated year in industry)</li> <li>BSc Hons Computer Science and Artificial Intelligence</li> <li>BSc Hons Artificial Intelligence and Robotics</li> <li>BSc Hons Artificial Intelligence and Robotics (with integrated year in industry)</li> <li>BSc Hons Computer Graphics, Vision and Games (with integrated year in industry)</li> <li>BSc Hons Computer Graphics, Vision and Games</li> <li>BSc Hons Business Information Technology</li> <li>BSc Hons Business Information Technology (with integrated year in industry)</li> <li>BEng Software Engineering (with integrated year in industry)</li> </ul>

\*Level 3 International Foundation Diploma for Higher Education Studies

## Aberystwyth University

Wales

[www.aber.ac.uk](http://www.aber.ac.uk)  
[international@aber.ac.uk](mailto:international@aber.ac.uk)

L3IFDHES	Entry Requirements	Year 1 Entry to
Computing	IELTS 6.0 (no band less than 5.5)  Overall average of 40% (Pass) MERIT in Further Mathematics and a pass in at least one science subject	<ul style="list-style-type: none"> <li>• MEng Software Engineering (with integrated year in industry)</li> </ul>
Engineering	IELTS 6.0 (no band less than 5.5)  Overall average of 40% (Pass) MERIT in Further Mathematics and a pass in at least one science subject	<ul style="list-style-type: none"> <li>• BEng Robotics and Embedded-Systems Engineering</li> <li>• BEng Robotics and Embedded-Systems Engineering (with integrated year in industry)</li> <li>• MEng Robotics and Embedded-Systems Engineering</li> <li>• MEng Robotics and Embedded-Systems Engineering (with integrated year in industry)</li> <li>• BSc Data Science</li> <li>• BSc Data Science (with integrated year in industry)</li> </ul>

## ACCA (Association of Chartered Certified Accountants)

Worldwide

[www.accaglobal.com](http://www.accaglobal.com)  
[yourfuture.accaglobal.com/global/en/contact.html](http://yourfuture.accaglobal.com/global/en/contact.html)

L3IFDHES	Entry Requirements	Year 1 Entry to
Business	Minimum 40% overall	<ul style="list-style-type: none"> <li>• ACCA Qualification</li> </ul>

## Acsenda School of Management

Canada

[www.acsenda.com](http://www.acsenda.com)  
[info@acsenda.com](mailto:info@acsenda.com)

L3IFDHES	Entry Requirements	Year 1 Entry to
Business	Please check with university  Overall average of 40% (Pass)	<ul style="list-style-type: none"> <li>• Bachelor of Business Administration</li> <li>• Bachelor of Hospitality Management</li> </ul>



## Excellence in teaching since 1872

We offer a wide range of academic courses at undergraduate, postgraduate and MBA level. Search for yours today at [courses.aber.ac.uk](http://courses.aber.ac.uk)

- Agriculture
- Business & Management
- International Politics
- Biological Sciences
- Computer Science
- Psychology
- Law & Criminology
- English & Creative Writing
- Theatre, Film & Television Studies

### International Accommodation Scholarship

Your housing, every year, at no extra cost.

### #1 in UK for Teaching Quality

(The Times & The Sunday Times, Good University Guide 2021; TEF Gold Award)

### #1 in UK for Student Satisfaction

(The Times & The Sunday Times, Good University Guide 2021)

### Beautiful, Safe & Cultural Location

West coast of the UK, surrounded by sea, mountains and steeped in history

### Contact us:



[aber.ac.uk/international](http://aber.ac.uk/international)



[international@aber.ac.uk](mailto:international@aber.ac.uk)



[@aberinternational](https://www.facebook.com/aberinternational)



[@aberinternational](https://www.instagram.com/aberinternational)

## Arts University Bournemouth England

[www.aub.ac.uk](http://www.aub.ac.uk)  
[international@aub.ac.uk](mailto:international@aub.ac.uk)

L3IFDHES	Entry Requirements	Foundation Diplomas and Year 1 Entry to
All streams	<p>Minimum Merit.</p> <ul style="list-style-type: none"> <li>• <b>Portfolio guidelines for Foundation Diploma in Art and Design</b> <a href="http://www.aub.ac.uk/portfolios">www.aub.ac.uk/portfolios</a> IELTS 5.5 (no individual band less than 5.0)</li> <li>• <b>Portfolio guidelines for Foundation Diploma in Art and Design (Media)</b> <a href="http://www.aub.ac.uk/portfolios">www.aub.ac.uk/portfolios</a> IELTS 5.5 (no individual band less than 5.0)</li> <li>• <b>International Foundation Diploma:</b> <a href="http://www.aub.ac.uk/portfolios">www.aub.ac.uk/portfolios</a> IELTS 5.0 (no individual band less than 4.5) - 'integrated programme of English language &amp; Academic Study Skills'</li> <li>• <b>BA (Hons) Courses:</b> IELTS 6.0 (no individual band less than 5.5)</li> </ul> <p><b>Progression to a degree course is guaranteed after successfully passing the Foundation course</b></p>	<ul style="list-style-type: none"> <li><input type="checkbox"/> <b>Foundation Diploma in Art and Design - September-May</b></li> <li><input type="checkbox"/> <b>Foundation Diploma in Art and Design (Media) - September-May</b></li> <li><input type="checkbox"/> <b>International Foundation Diploma - January-June</b></li> <li><input type="checkbox"/> <b>BA (Hons) courses - September-May</b></li> </ul> <ul style="list-style-type: none"> <li>• BA (Hons) Acting</li> <li>• BA (Hons) Animation Production</li> <li>• BA (Hons) Art and Design History</li> <li>• BA (Hons) Architecture (ARB / RIBA PART 1)</li> <li>• BA (Hons) Commercial Photography</li> <li>• BA (Hons) Costume</li> <li>• BA (Hons) Creative Events Management</li> <li>• BA (Hons) Creative Writing</li> <li>• BA (Hons) Dance</li> <li>• BA (Hons) Design</li> <li>• BA (Hons) Fashion</li> <li>• BA (Hons) Fashion Branding and Communication</li> <li>• BA (Hons) Film Production</li> <li>• BA (Hons) Fine Art</li> <li>• BA (Hons) Graphic Design</li> <li>• BA (Hons) Illustration</li> <li>• BA (Hons) Interior Architecture and Design</li> <li>• BA (Hons) Make-up for Media and Performance</li> <li>• BA (Hons) Modelmaking</li> <li>• BA (Hons) Performance Design and Film Costume</li> <li>• BA (Hons) Photography</li> <li>• BA (Hons) Textiles</li> <li>• BA (Hons) Visual Communication</li> <li>• BA (Hons) Visual Effects (VFX) for Film and Television</li> </ul>

“

This foundation fitted my needs because it offers flexible scheduling and the syllabus focuses on relevant courses and subjects.

The materials were easy to follow and suitable for any students that are trying to enter higher tertiary education.

”

### Bazilah Hamdan

Bazilah completed NCC Education's Level 3 International Foundation Diploma for Higher Education Studies. She is currently studying Bachelor of Business Administration at Unitar International University, Malaysia



## Aston University England

[www.aston.ac.uk](http://www.aston.ac.uk)  
[international@aston.ac.uk](mailto:international@aston.ac.uk)

L3IFDHES	Entry Requirements	Year 1 Entry to
Business	IELTS 6.5 (no band less than 5.5) Overall average of 70%	<ul style="list-style-type: none"> <li>• BSc (Hons) Logistics with Purchasing Management</li> <li>• BSc (Hons) Logistics with Supply Chain Management</li> </ul>
	IELTS 6.5 Overall average of 70%	<ul style="list-style-type: none"> <li>• BSc (Hons) Accounting and Finance</li> <li>• BSc (Hons) Business Analytics</li> <li>• BSc (Hons) Business and International Relations</li> <li>• BSc (Hons) Business and Management</li> <li>• BSc (Hons) Business and Politics</li> <li>• BSc (Hons) Business Computing and IT</li> <li>• BSc (Hons) Business Enterprise Development</li> <li>• BSc (Hons) Business, Management and Public Policy</li> <li>• BSc (Hons) Economics and Management</li> <li>• BSc (Hons) Economics</li> <li>• BSc (Hons) Finance</li> <li>• BSc (Hons) Human Resources and Business Management</li> <li>• BSc (Hons) International Business and Economics</li> <li>• BSc (Hons) International Business and Management</li> <li>• Law LLB</li> <li>• BSc (Hons) Marketing</li> <li>• BSc (Hons) Psychology and Business</li> <li>• BSc (Hons) Psychology and Marketing</li> </ul>
Computing	IELTS 6.0 (no band less than 5.5) Overall average of 70%	<ul style="list-style-type: none"> <li>• BSc (Hons) Computer Science with Multimedia</li> <li>• BSc (Hons) Computer Science with Business</li> </ul>

“

The assignment for the Business unit was interesting as it required me to do research as if I wanted to open my own company. This helped me understand the different aspects required for an entrepreneur to start up a new business.

The English-language units also helped me to successfully pass my IELTS exam as well as understanding the correct way to write assignments.

I would recommend L3IFDHES to other students because it can lead to progression to a lot of universities in the UK and Australia, including the Russell Group and Group of 8.

”

### Portia Celina Pola

Portia completed NCC Education's Level 3 International Foundation Diploma for Higher Education Studies and received a L3IFDHES High Achiever Award 2023.

## Why Bangor?

A World-Class  
Learning Environment

### 5 Stars

Overall Excellent Rating  
(QS Star Rating System 2022)

### Top 5

in the UK  
for Lecturers &  
Teaching Quality  
(WhatUni 2022)

### Top 5

in the UK  
for University of the Year  
(WhatUni 2022)

### Top 10

in the UK  
for Accounting & Finance  
(Guardian University Guide 2023)



## Guaranteed Progression for NCC Education Students

**Scholarships up to £10,000 available**

### Eligibility:

Overall average of 50% in IFD, and IELTS 6.0 (5.5)

T: +44 (0) 1248 250 008

bangorinternational

E: international@bangor.ac.uk

BangorUni\_Intl

/Bangortv

www.bangor.ac.uk/international

BangorUniversityInternational

## Bangor University

Wales

[www.bangor.ac.uk](http://www.bangor.ac.uk)  
[international@bangor.ac.uk](mailto:international@bangor.ac.uk)

L3IFDHES	Entry Requirements	Year 1 Entry to
Business	<p>IELTS 6.0 with no single element below 5.5</p> <p>Pass with 50% overall</p>	<ul style="list-style-type: none"> <li>BSc (Hons) Accounting and Finance</li> <li>BSc (Hons) Accounting and Management</li> <li>BSc (Hons) Banking and Finance</li> <li>BSc (Hons) Business Management</li> <li>BSc (Hons) Economics</li> <li>BSc (Hons) Economics with Finance</li> <li>BSc (Hons) Management with Human Resource Management</li> <li>BSc (Hons) Marketing</li> </ul>

## Berkeley College

USA

[www.berkeleycollege.edu](http://www.berkeleycollege.edu)  
[international@berkeleycollege.edu](mailto:international@berkeleycollege.edu)

L3IFDHES	Entry Requirements	Year 1 Entry to
Business	<p>IELTS 5.5 Overall</p> <p>Overall Average of 40% Pass</p> <p>The following subjects have been recognised for credit transfer from general education subjects in the first year:</p> <p><i>Culture Studies</i> equivalency to HUM271 Credit Points 3.0</p> <p><i>Introduction to Computer Science</i> equivalency to CIS115 Credit Points 3.0</p> <p><i>Introduction to Business</i> equivalency to BUS100 Credit Points 4.0</p> <p><i>Introduction to Accounting and Economics</i> equivalency to BUS271 Credit Points 3.0</p>	<ul style="list-style-type: none"> <li>Accounting</li> <li>Fashion Merchandising and Management</li> <li>Financial Services</li> <li>General Business</li> <li>Health Services Administration / Management</li> <li>International Business</li> <li>Management</li> <li>Marketing Communications</li> <li>Graphic Design</li> <li>Interior Design</li> <li>Justice Studies - Criminal Justice</li> <li>Legal Studies</li> </ul>





**BIRMINGHAM CITY**  
University

# OUR COURSES

**Accounting & Finance** **Big Data Analytics** **Fashion Promotion**  
**Architecture** **Civil Engineering** **Food & Nutrition**  
**ACCA** **Computer Science** **Gemmology**  
**Art & Design** **Construction** **Health**  
**Biomedical Sciences** **Criminology** **Human Resource**  
**Building Surveying** **Data Journalism** **International Law**  
**Business** **Education**

**WHY STUDY WITH US?**

**7TH IN THE UK  
FOR EMPLOYABILITY.**

\*Destinations of Leavers from Higher Education (DLHE) survey 16/17.

## Contact Us

T: +44 (0) 121 331 5389

E: [international.enquiries@bcu.ac.uk](mailto:international.enquiries@bcu.ac.uk)

[www.bcu.ac.uk/your-country](http://www.bcu.ac.uk/your-country)

## Berkeley College

USA

[www.berkeleycollege.edu](http://www.berkeleycollege.edu)  
[international@berkeleycollege.edu](mailto:international@berkeleycollege.edu)

L3IFDHES	Entry Requirements	Year 1 Entry to
Computing	<p>IELTS 5.5 Overall</p> <p>Overall Average of 40% Pass</p> <p>The following subjects have been recognised for credit transfer from general education subjects in the first year:</p> <p><i>Culture Studies</i> equivalency to HUM271, Credit Points 3.0</p> <p><i>Introduction to Computing</i> equivalency to CIS115, Credit Points 3.0</p> <p><i>Introduction to Business</i> equivalency to BUS100, Credit Points 4.0</p> <p><i>Introduction to Economics</i> equivalency to BUS271, Credit Points 3.0</p>	<ul style="list-style-type: none"> <li>Information Technology Management</li> </ul>

## Birmingham City University

England

[www.bcu.ac.uk](http://www.bcu.ac.uk)  
[international.enquiries@bcu.ac.uk](mailto:international.enquiries@bcu.ac.uk)

L3IFDHES	Entry Requirements	Year 1 Entry to
Business	<p>IELTS 6.0 (no band less than 5.5)</p> <p>Overall average of 50% with no less than 40% in any module</p>	<ul style="list-style-type: none"> <li>BA (Hons) Accountancy</li> <li>BA (Hons) Accounting and Finance</li> <li>BA (Hons) Business</li> <li>BA (Hons) Marketing</li> <li>BA (Hons) Marketing, Advertising and Public Relations</li> <li>BA (Hons) Business Economics</li> <li>BA (Hons) Human Resource Management</li> <li>BA (Hons) Business Management</li> <li>BA (Hons) Business (Marketing)</li> <li>BA (Hons) Financial Economics</li> </ul>



EDUCATION IS A JOURNEY



# DISCOVER YOUR CAREER PATH WITH BRITISH UNIVERSITY VIETNAM

**BRITISH QUALIFICATIONS**  
that are internationally recognised

**100% OF GRADUATES**  
in employment or further study

**INTERNATIONAL FACULTY**  
with qualifications and experience  
from prestigious universities and  
corporations throughout the world

**NEW STATE-OF-THE-ART  
CAMPUS**  
indicative of 4IR with embedded  
learning technology situated in a  
dynamic and spacious eco-urban  
complex

**SUSTAINABLE PARTNERSHIPS**  
with leading educational and  
business organisations for exchange  
programmes & internships

## Birmingham City University England

[www.bcu.ac.uk](http://www.bcu.ac.uk)  
[international.enquiries@bcu.ac.uk](mailto:international.enquiries@bcu.ac.uk)

L3IFDHES	Entry Requirements	Year 1 Entry to
Computing	<p>IELTS 6.0 (no band less than 5.5)</p> <p>Overall average of 50% with no less than 40% in any module</p> <p>Minimum score of 50% in Foundation Mathematics module</p>	<ul style="list-style-type: none"> <li>BSc (Hons) Business Information Technology</li> <li>BSc (Hons) Computer Games Technology</li> <li>BSc (Hons) Computer Networks</li> <li>BSc (Hons) Computer Networks and Security</li> <li>BSc (Hons) Computer Science</li> <li>BSc (Hons) Digital Broadcast Technology</li> <li>BSc (Hons) Digital Media Technology</li> <li>BSc (Hons) Computer Forensics</li> </ul>
Engineering	<p>IELTS 6.0 (no band less than 5.5)</p> <p>Overall average of 50% with no less than 40% in any module</p> <p>Minimum score of 60% Merit in Foundation Maths</p>	<ul style="list-style-type: none"> <li>BEng (Hons) Automotive Engineering</li> <li>BEng (Hons) Mechanical Engineering</li> <li>BEng (Hons) Electronic Engineering</li> </ul>

## British University Vietnam Vietnam

[www.buv.edu.vn/](http://www.buv.edu.vn/)  
[info@buv.edu.vn](mailto:info@buv.edu.vn)

L3IFDHES	Entry Requirements	Year 1 Entry to
Any / relevant to study area	<p>Standard Staffordshire University English language requirements apply: <a href="https://www.staffs.ac.uk/international/your-application-journey/english-language-requirements">https://www.staffs.ac.uk/international/your-application-journey/english-language-requirements</a></p> <p>All applications will be considered on a case-by-case basis only</p>	<p>Awarded by Staffordshire University at BUV:</p> <ul style="list-style-type: none"> <li>BA (Hons) Contemporary Creative Practice</li> </ul>
Business; Finance	<p>Standard Staffordshire University English language requirements apply: <a href="https://www.staffs.ac.uk/international/your-application-journey/english-language-requirements">https://www.staffs.ac.uk/international/your-application-journey/english-language-requirements</a></p> <p>All applications will be considered on a case-by-case basis only</p>	<p>Awarded by Staffordshire University at BUV:</p> <ul style="list-style-type: none"> <li>BSc (Hons) International Business Management</li> <li>BA (Hons) Marketing Management</li> <li>BA (Hons) Accounting &amp; Finance</li> <li>BA (Hons) Tourism Management</li> <li>BA (Hons) Events Management</li> </ul>

Contact us to find out more:

[www.buv.edu.vn](http://www.buv.edu.vn) | [info@buv.edu.vn](mailto:info@buv.edu.vn) | [British University Vietnam](#) | [+84 \(221\) 6 250 250](tel:+842216250250)

## British University Vietnam Vietnam

[www.buv.edu.vn/](http://www.buv.edu.vn/)  
[info@buv.edu.vn](mailto:info@buv.edu.vn)

L3IFDHES	Entry Requirements	Year 1 Entry to
Computing	<p>Standard Staffordshire University English language requirements apply: <a href="https://www.staffs.ac.uk/international/your-application-journey/english-language-requirements">https://www.staffs.ac.uk/international/your-application-journey/english-language-requirements</a></p> <p>All applications will be considered on a case-by-case basis only</p>	<p>Awarded by Staffordshire University at BUV:</p> <ul style="list-style-type: none"> <li>BSc (Hons) Computer Games Design and Programming</li> <li>BSc (Hons) Computer Science: Cyber Security / Cloud Technologies</li> </ul>

## Canterbury Christ Church University England

[www.canterbury.ac.uk](http://www.canterbury.ac.uk)  
[courses@canterbury.ac.uk](mailto:courses@canterbury.ac.uk)

L3IFDHES	Entry Requirements	Year 1 Entry to
Any / relevant to study area	<p>IELTS 6.0 overall with 6.0 in writing and no less than 5.5 in any of the remaining components</p> <p>Health Science programmes may have higher English language requirements.</p> <p>Please check each course page on the university website for further information</p>	<ul style="list-style-type: none"> <li>BSc Accounting</li> <li>BSc Accounting and Finance</li> <li>BSc Adult Nursing</li> <li>BA / BSc Advertising</li> <li>BSc Animal Science</li> <li>BA / BSc Applied Criminology</li> <li>BSc Biochemistry and Biological Chemistry</li> <li>BSc Biology</li> <li>BEng Biomedical Engineering</li> <li>MEng Biomedical Engineering</li> <li>BSc Biomedical Science</li> <li>MSci Biomedical Science</li> <li>BSc Biomolecular Science</li> <li>BSc Business Information Systems</li> <li>BSc Business Management</li> <li>BSc Business Studies</li> <li>BEng Chemical Engineering</li> <li>MEng Chemical Engineering</li> <li>BSc Child Nursing</li> <li>BSc Computer Forensics and Security</li> <li>BSc Computer Science</li> <li>BSc Computing</li> <li>BA Counselling, Coaching and Mentoring</li> <li>BA Digital Media</li> <li>BA Early Childhood Studies</li> <li>BSc Ecology</li> </ul>

## Canterbury Christ Church University England

[www.canterbury.ac.uk](http://www.canterbury.ac.uk)  
[courses@canterbury.ac.uk](mailto:courses@canterbury.ac.uk)

L3IFDHES	Entry Requirements	Year 1 Entry to
Any / relevant to study area	<p>IELTS 6.0 overall with 6.0 in writing and no less than 5.5 in any of the remaining components' to 'IELTS 6.0 overall with 6.0 in writing and no less than 5.5 in any of the remaining components.</p> <p>Health Science programmes may have higher English language requirements.</p> <p>Please check each course page on the university website for further information</p>	<ul style="list-style-type: none"> <li>BA Education and Professional Training</li> <li>BA Education Studies</li> <li>BSc Events Management</li> <li>BA Events Planning (with another subject)</li> <li>BA Film Production</li> <li>BA Film, Radio and Television</li> <li>BSc Finance</li> <li>BSc Forensic Investigation</li> <li>BA Games Design</li> <li>BSc Healthcare Practice</li> <li>BSc Hospitality Management</li> <li>BSc Human Biology</li> <li>BSc Human Resource Management</li> <li>BSc International Business Management</li> <li>BSc International Relations</li> <li>LL.B. Law</li> <li>LL.B. Law with Criminology</li> <li>LL.B. Law with Business</li> <li>LL.B. Law with Finance</li> <li>LL.B. Law with International Relations</li> <li>LL.B. Law with Politics</li> <li>LL.B. Law with Sociology</li> <li>BSc Logistics Management</li> <li>BSc Marketing</li> <li>BEng Mechanical Engineering</li> <li>BA Media and Communications</li> <li>BSc Mental Health Nursing</li> <li>BSc Midwifery</li> <li>BA Multimedia Journalism</li> <li>BSc Occupational Therapy</li> <li>BSc Paramedic Science</li> <li>BSc Physical Education and Sport &amp; Exercise Science</li> <li>BSc Physiotherapy</li> <li>BSc Plant Science</li> <li>BSc Psychology</li> <li>BSc Public Health and Health Promotion</li> <li>BA Public Relations and Media</li> <li>BA Social Work</li> <li>BA / BSc Sociology</li> <li>BSc Sociology and Social Policy</li> <li>BEng Software Engineering</li> <li>BSc Sport and Exercise Psychology</li> <li>BSc Sport and Exercise Science</li> <li>BSc Sports Therapy and Rehabilitation</li> <li>BSc Tourism Management</li> <li>BA / BSc Tourism Studies</li> </ul>



CARROLL  
UNIVERSITY



Carroll University | Waukesha, Wisconsin

# BENYAPA KHOWPINITCHAI '20

Major: Biology | Minors: Art, Mathematics and Biochemistry

"I have engaged in both internal and external **research opportunities** throughout my time at Carroll. I have worked on multiple research **projects with biology faculty**. Additionally, I have also **interned at various external research institutions**, including the Medical College of Wisconsin and the Harvard University Stem Cell Institute. From my experience conducting research studies off-campus, I learned that despite coming from a small liberal arts college, **I have been sufficiently prepared to carry out a well-designed research project and produce reliable findings like those from prestigious universities**. Thanks to the **International Scholarship** I have received from Carroll every year, I can **engage in this unique and amazing college experience**."

Be a Pioneer. Discover Carroll University at [carrollu.edu](http://carrollu.edu)

## Carroll University USA

[www.carrollu.edu](http://www.carrollu.edu)  
[international@carrollu.edu](mailto:international@carrollu.edu)

L3IFDHES	Entry Requirements	Year 1 Entry to
Any / relevant to study area	<p>IELTS 6.0 Overall</p> <p>Equivalent of a "C" or above (42-53%)</p> <p>The following subjects have been recognised for credit transfer from general education requirements in year 1:</p> <p>Cultural Studies Foundation Mathematics Introduction to Programming Introduction to Computing Introduction to Business Introduction to Accounting and Economics</p>	<ul style="list-style-type: none"> <li>• Animal Behavior</li> <li>• Art</li> <li>• Biochemistry</li> <li>• Biology</li> <li>• Chemistry</li> <li>• Communication</li> <li>• Criminal Justice</li> <li>• Educational Studies</li> <li>• Elementary Education</li> <li>• Elementary Education and Special Education</li> <li>• Dual Certification</li> <li>• Environmental Science</li> <li>• Exercise Science</li> <li>• Finance</li> <li>• Freshwater Sciences</li> <li>• Global Studies</li> <li>• Graphic Communication</li> <li>• Health Care Administration</li> <li>• Health Sciences</li> <li>• Information Technology</li> <li>• Management and Leadership</li> <li>• Marine Sciences</li> <li>• Marketing</li> <li>• Psychology</li> <li>• Sociology</li> <li>• Sports and Recreation Administration</li> </ul>
Business	<p>IELTS 6.0 Overall</p> <p>Equivalent of a "C" or above (42-53%)</p> <p>The following subjects have been recognised for credit transfer from general education requirements in year 1:</p> <p>Cultural Studies Foundation Mathematics Introduction to Programming Introduction to Computing Introduction to Business Introduction to Accounting and Economics</p>	<ul style="list-style-type: none"> <li>• Accounting</li> <li>• Actuarial Sciences</li> <li>• Business Administration</li> <li>• Business Economics</li> </ul>



## Carroll University USA

[www.carrollu.edu](http://www.carrollu.edu)  
[info@carrollu.edu](mailto:info@carrollu.edu)

L3IFDHES	Entry Requirements	Year 1 Entry to
Computing	<p>IELTS 6.0 Overall</p> <p>Equivalent of a "C" or above (42-53%)</p> <p>The following subjects have been recognised for credit transfer from general education requirements in year 1:</p> <p>Cultural Studies Foundation Mathematics Introduction to Programming Introduction to Computing Introduction to Business Introduction to Accounting and Economics</p>	<ul style="list-style-type: none"> <li>Computer Science</li> </ul>
Engineering	<p>IELTS 6.0 Overall</p> <p>Equivalent of a "C" or above (42-53%)</p> <p>The following subjects have been recognised for credit transfer from general education requirements in year 1:</p> <p>Cultural Studies Foundation Mathematics Introduction to Programming Introduction to Computing Introduction to Business Introduction to Accounting and Economics</p>	<ul style="list-style-type: none"> <li>Applied Physics</li> <li>Applied Physics and Engineering Dual Degree</li> </ul>

## César Ritz Colleges Switzerland Switzerland

[www.cesarritzcolleges.edu](http://www.cesarritzcolleges.edu)  
[contact@cesarritzcolleges.edu](mailto:contact@cesarritzcolleges.edu)

L3IFDHES	Entry Requirements	Year 1 Entry to
Business	<p>IELTS 5.5 with no single element below 5.0</p> <p>Overall 40% Pass</p>	<ul style="list-style-type: none"> <li>Bachelor of Arts in Hospitality Business Management</li> <li>Bachelor of Science in Hotel and Tourism Management</li> </ul>

## CQUniversity Australia Australia

[www.cqu.edu.au](http://www.cqu.edu.au)  
[cqu.edu.au/international-students/enquire-and-apply/enquire](http://cqu.edu.au/international-students/enquire-and-apply/enquire)

L3IFDHES	Entry Requirements	Year 1 Entry to
Business	<p>IELTS 6.0 (no band less than 5.5)</p> <p>Overall average of 55% and above</p>	<ul style="list-style-type: none"> <li>Bachelor of Business</li> <li>Bachelor of Accounting</li> <li>Bachelor of Professional Communication</li> <li>Bachelor of Hospitality Management</li> </ul>
Computing	<p>IELTS 6.0 (no band less than 5.5)</p> <p>Overall average of 55% and above</p>	<ul style="list-style-type: none"> <li>Bachelor of Information Technology</li> <li>Bachelor of Digital Media</li> </ul>

## Culinary Arts Academy Switzerland Switzerland

[www.culinaryartsswitzerland.com](http://www.culinaryartsswitzerland.com)  
[contact@culinaryartsswitzerland.com](mailto:contact@culinaryartsswitzerland.com)

L3IFDHES	Entry Requirements	Year 1 Entry to
Business	<p>IELTS 5.5 with no single element below 5.0</p> <p>Overall 40% Pass</p>	<ul style="list-style-type: none"> <li>Bachelor of Arts in Culinary Arts</li> </ul>

## Curtin University Australia

[www.curtin.edu.au](http://www.curtin.edu.au)  
[study@curtin.edu.au](mailto:study@curtin.edu.au)

L3IFDHES	Entry Requirements	Year 1 Entry to
Any / relevant to study area	<p>Please see: <a href="https://study.curtin.edu.au/applying/english-language-requirements">https://study.curtin.edu.au/applying/english-language-requirements</a></p> <p>Successful completion of the NCC Education Level 3 International Foundation Diploma for Higher Education Studies (L3IFDHES). Applications will be considered on a case by case basis.</p>	<p>Bachelor of Commerce - Majors include:</p> <ul style="list-style-type: none"> <li>Accounting</li> <li>Accounting Technologies</li> <li>Advertising</li> <li>Banking</li> <li>Business Information Systems (Professional)</li> <li>Business Information Technology (Professional)</li> <li>Business Law</li> <li>Economics</li> <li>Entrepreneurship</li> <li>Event Management</li> <li>Finance</li> <li>Financial Planning</li> <li>Industrial Relations</li> <li>International Business</li> <li>Logistics and Supply Chain Management</li> <li>Management</li> <li>Marketing</li> <li>Professional Human Resource Management</li> <li>Property</li> <li>Property Development Valuation</li> <li>Public Relations</li> <li>Taxation</li> <li>Tourism and Hospitality</li> <li>Bachelor of Business Administration</li> <li>Bachelor of Information Technology</li> </ul>

## Curtin University Australia

[www.curtin.edu.au](http://www.curtin.edu.au)  
[study@curtin.edu.au](mailto:study@curtin.edu.au)

L3IFDHES	Entry Requirements	Year 1 Entry to
Any / relevant to study area	<p>Please see: <a href="https://study.curtin.edu.au/applying/english-language-requirements">https://study.curtin.edu.au/applying/english-language-requirements</a></p> <p>Successful completion of the NCC Education Level 3 International Foundation Diploma for Higher Education Studies (L3IFDHES). Applications will be considered on a case by case basis.</p>	<p>Bachelor of Arts - Majors include:</p> <ul style="list-style-type: none"> <li>Anthropology and Sociology</li> <li>Digital and Social Media</li> <li>International Relations</li> <li>Journalism</li> </ul> <p>.....</p> <ul style="list-style-type: none"> <li>Bachelor of Psychology</li> <li>Bachelor of Science (Nursing)</li> <li>Bachelor of Science (Health Sciences)</li> </ul> <p>.....</p> <p>Bachelor of Science (Science) - Some majors only. Majors include:</p> <ul style="list-style-type: none"> <li>Biochemistry</li> <li>Chemistry</li> <li>Coastal and Marine Science</li> <li>Environmental Science</li> <li>Extractive Metallurgy</li> <li>Geophysics</li> <li>Mine and Engineering Surveying</li> <li>Mining</li> <li>Multidisciplinary Science</li> </ul> <p>.....</p> <ul style="list-style-type: none"> <li>Bachelor of Education (Early Childhood Education)</li> <li>Bachelor of Education (Primary Education)</li> <li>Bachelor of Educational Studies</li> </ul>

## Curtin University Dubai UAE

[www.curtindubai.ac.ae](http://www.curtindubai.ac.ae)  
[admissions@curtindubai.ac.ae](mailto:admissions@curtindubai.ac.ae)

L3IFDHES	Entry Requirements	Year 1 Entry to
Any / relevant to study area	<p>Please see individual course pages on the Curtin University Dubai website for English language requirements.</p> <p>Successful completion of the NCC Education Level 3 International Foundation Diploma for Higher Education Studies (L3IFDHES). Applications will be considered on a case by case basis.</p>	<p>Bachelor of Commerce - Majors include:</p> <ul style="list-style-type: none"> <li>• International Business</li> <li>• Finance</li> <li>• Accounting</li> <li>• Marketing</li> <li>• Accounting and Finance</li> </ul> <p>Bachelor of Business Administration - Majors include:</p> <ul style="list-style-type: none"> <li>• Human Resource Management</li> <li>• Digital Marketing</li> <li>• Small Business Startups</li> <li>• Tourism and Hospitality</li> </ul> <p>Bachelor of Communications (Web Media and Marketing)</p> <p>Bachelor of Information Technology</p>

## Curtin University Malaysia Malaysia

[www.curtin.edu.my](http://www.curtin.edu.my)  
[enquiries@curtin.edu.my](mailto:enquiries@curtin.edu.my)

L3IFDHES	Entry Requirements	Year 1 Entry to
Any / relevant to study area	<p>Please see individual course pages on the Curtin University Malaysia website for English language requirements.</p> <p>Successful completion of the NCC Education Level 3 International Foundation Diploma for Higher Education Studies (L3IFDHES). Applications will be considered on a case by case basis.</p>	<p>Bachelor of Commerce - Majors include:</p> <ul style="list-style-type: none"> <li>• Accounting</li> <li>• Finance</li> <li>• Accounting and Entrepreneurship</li> <li>• Accounting and Finance</li> <li>• Banking and Finance</li> <li>• Entrepreneurship and Marketing</li> <li>• Finance and Management</li> <li>• Finance and Marketing</li> <li>• Human Resources Management and Management</li> <li>• Management and Marketing</li> <li>• Marketing and Public Relations</li> <li>• Public Relations and Management</li> <li>• Marketing and Tourism and Hospitality</li> </ul> <p>Bachelor of Business Administration</p> <p>Bachelor of Communications - Streams include:</p> <ul style="list-style-type: none"> <li>• Corporate Screen Production</li> <li>• Journalism</li> <li>• Web Media</li> <li>• Marketing</li> <li>• Public Relations</li> </ul>

## Curtin University Mauritius Mauritius

[www.curtinmauritius.ac.mu](http://www.curtinmauritius.ac.mu)  
[study@curtinmauritius.ac.mu](mailto:study@curtinmauritius.ac.mu)

L3IFDHES	Entry Requirements	Year 1 Entry to
Any / relevant to study area	<p>Please see individual course pages on the Curtin University Mauritius website for English language requirements.</p> <p>Successful completion of the NCC Education Level 3 International Foundation Diploma for Higher Education Studies (L3IFDHES). Applications will be considered on a case by case basis.</p>	<p>Bachelor of Commerce - Majors include:</p> <ul style="list-style-type: none"> <li>• Accounting and Finance</li> <li>• Banking and Finance</li> <li>• Business Information Systems</li> <li>• Business Information Technology</li> <li>• Business Information Technology and Systems</li> <li>• Business Law</li> <li>• Entrepreneurship</li> <li>• Entrepreneurship and Marketing</li> <li>• Logistics and Supply Chain Management</li> <li>• Logistics, Supply Chain Management and Marketing</li> <li>• Management and Human Resources Management</li> <li>• Management and Marketing</li> <li>• Management</li> <li>• Marketing</li> <li>• Tourism, Hospitality and Marketing</li> </ul> <p>Bachelor of Information Technology</p> <p>Bachelor of Communications</p>

## Curtin University Singapore Singapore

[www.curtin.edu.sg](http://www.curtin.edu.sg)  
[www.curtin.edu.sg/curtin-university/contact-us/](http://www.curtin.edu.sg/curtin-university/contact-us/)

L3IFDHES	Entry Requirements	Year 1 Entry to
Any / relevant to study area	<p>Please see individual course pages on the Curtin University Singapore website for English language requirements.</p> <p>Successful completion of the NCC Education Level 3 International Foundation Diploma for Higher Education Studies (L3IFDHES). Applications will be considered on a case by case basis.</p>	<p>Bachelor of Commerce - Majors include:</p> <ul style="list-style-type: none"> <li>• Accounting</li> <li>• Finance</li> <li>• International Business</li> <li>• Logistics and Supply Chain Management</li> <li>• Management and Marketing</li> </ul>



## De Montfort University Leicester England

[www.dmu.ac.uk](http://www.dmu.ac.uk)  
[admissions@dmu.ac.uk](mailto:admissions@dmu.ac.uk)

L3IFDHES	Entry Requirements	Year 1 Entry to
Business	<p>IELTS 6.0 with no less than 5.5 in any one language skill OR equivalent</p> <p>Successful completion with 60% (Merit level) overall with a pass in all modules</p>	<ul style="list-style-type: none"> <li>BA (Hons) International Tourism &amp; Hospitality Management</li> <li>BA (Hons) Business and Management</li> <li>BA (Hons) Business and Marketing</li> <li>BA (Hons) Marketing</li> <li>BA (Hons) Advertising and Marketing Communications</li> <li>BA (Hons) International Business</li> <li>BA (Hons) Human Resource Management</li> <li>BSc (Hons) Accounting with Business Management</li> <li>BA (Hons) Business Economics</li> <li>BA (Hons) Business Entrepreneurship &amp; Innovation</li> </ul>
Computing	<p>IELTS 6.0 with no less than 5.5 in any one language skill OR equivalent</p> <p>Successful completion with 60% (Merit level) overall with a pass in all modules</p>	<ul style="list-style-type: none"> <li>BSc (Hons) Applied Computing</li> <li>BSc (Hons) Computer Science</li> <li>BSc (Hons) Software Engineering</li> <li>BSc (Hons) Cyber Security</li> <li>BSc (Hons) Artificial Intelligence</li> <li>BSc (Hons) Computer Networks &amp; Security</li> </ul>
Engineering	<p>IELTS 6.0 with no less than 5.5 in any one language skill OR equivalent</p> <p>Successful completion with 60% (Merit level) overall with a pass in all modules</p>	<ul style="list-style-type: none"> <li>BEng (Hons) Mechanical Engineering</li> <li>BEng (Hons) Electrical and Electronic Engineering</li> <li>BEng (Hons) Mechatronics &amp; Robotics</li> <li>BEng (Hons) Energy Engineering</li> <li>BEng (Hons) Aeronautical Engineering</li> </ul>
Health Science	<p>IELTS 6.5 with no less than 5.5 in any one language skill OR equivalent</p> <p>Successful completion with 60% (Merit level) overall with a pass in all modules</p>	<ul style="list-style-type: none"> <li>BSc (Hons) Biomedical Sciences</li> <li>BSc (Hons) Medical Science</li> <li>BSc (Hons) Health and Wellbeing in Society</li> <li>BSc (Hons) Nutrition</li> <li>BSc (Hons) Psychology</li> <li>BSc (Hons) Criminology</li> <li>BSc (Hons) Education Studies</li> </ul>

## Eastern Connecticut State University USA

[www.easternct.edu](http://www.easternct.edu)  
[satsukd@easternct.edu](mailto:satsukd@easternct.edu)

L3IFDHES	Entry Requirements	Year 1 Entry to
Any / relevant to study area	<p>IELTS 6.0 Overall</p> <p>Overall average of 40% (Pass) (CGPA 2.0) or higher</p> <p>The following subjects are accepted for credit transfer from general education subjects in the first year:</p> <p><i>Introduction to Business</i> credit transfer for ECSU Course BUS 230 Credit Points 3.0</p> <p><i>Culture Studies</i> credit transfer for ECSU course ANT 106 Credit Points 3.0</p> <p><i>Foundation Mathematics</i> credit transfer for ECSU course MAT 101 Credit Points 3.0</p> <p><i>Introduction to Computer Science</i> credit transfer for ECSU course CSC101</p> <p><b>NCC Education Graduates who meet the requirements, may be eligible for the Presidential Scholarship (\$6000 - \$9000) per academic year</b></p>	<ul style="list-style-type: none"> <li>Biochemistry</li> <li>Biology</li> <li>Early Childhood Education</li> <li>Elementary Education</li> <li>English</li> <li>Environmental Earth Science</li> <li>Health Sciences</li> <li>History</li> <li>History and Social Sciences</li> <li>Labor Relations &amp; Human Resource Management</li> <li>Music</li> <li>Philosophy</li> <li>Physical Education</li> <li>Psychology</li> <li>Social Work</li> <li>Sociology</li> <li>Spanish</li> <li>Theatre</li> <li>Women's and Gender Studies</li> </ul>

## Eastern Connecticut State University USA

[www.easternct.edu](http://www.easternct.edu)  
[satsukd@easternct.edu](mailto:satsukd@easternct.edu)

L3IFDHES	Entry Requirements	Year 1 Entry to
Business	<p>IELTS 6.0 Overall</p> <p>Overall average of 40% (Pass) (CGPA 2.0) or higher</p> <p>The following subjects are accepted for credit transfer from general education subjects in the first year:</p> <p><i>Introduction to Business</i> credit transfer for ECSU Course BUS 230 Credit Points 3.0</p> <p><i>Culture Studies</i> credit transfer for ECSU course ANT 106 Credit Points 3.0</p> <p><i>Foundation Mathematics</i> credit transfer for ECSU course MAT 101 Credit Points 3.0</p> <p><i>Introduction to Computer Science</i> credit transfer for ECSU course CSC101</p> <p><b>NCC Education Graduates who meet the requirements, may be eligible for the Presidential Scholarship (\$6000 - \$9000) per academic year</b></p>	<ul style="list-style-type: none"> <li>Accounting</li> <li>Business Administration</li> <li>Communication</li> <li>Criminology</li> <li>Economics</li> <li>Finance</li> <li>Mathematics</li> <li>New Media Studies</li> <li>Political Science</li> <li>Sport and Leisure Management</li> </ul>
Computing	<p>IELTS 6.0 Overall</p> <p>Overall average of 40% (Pass) (CGPA 2.0) or higher</p> <p>The following subjects are accepted for credit transfer from general education subjects in the first year:</p> <p><i>Introduction to Business</i> credit transfer for ECSU Course BUS 230 Credit Points 3.0</p> <p><i>Culture Studies</i> credit transfer for ECSU course ANT 106, Credit Points 3.0</p> <p><i>Foundation Mathematics</i> credit transfer for ECSU course MAT 101 Credit Points 3.0</p> <p><i>Introduction to Computer Science</i> credit transfer for ECSU course CSC101</p> <p><b>NCC Education Graduates who meet the requirements, may be eligible for the Presidential Scholarship (\$6000 - \$9000) per academic year</b></p>	<ul style="list-style-type: none"> <li>Business Information Systems</li> <li>Computer Science</li> </ul>

## Fraser International College (Pathway to Simon Fraser University) Canada

[www.fraseric.ca/admission-requirements](http://www.fraseric.ca/admission-requirements)

L3IFDHES	Entry Requirements	Year 1 Entry to
Business	<p>For English Language entry requirements, please see table: <a href="https://www.fraseric.ca/admission-requirements">https://www.fraseric.ca/admission-requirements</a></p> <p>UTP II - Arts and Social Sciences / Business: Overall average of 75% in 4 academic subjects.</p>	<ul style="list-style-type: none"> <li>Arts</li> <li>Social Sciences</li> </ul>
Computing	<p>For English Language entry requirements, please see table: <a href="https://www.fraseric.ca/admission-requirements">https://www.fraseric.ca/admission-requirements</a></p> <p>UTP II - Computing Science: Overall average of 75% in 4 academic subjects including Math at 75% + 1 science subject</p>	<ul style="list-style-type: none"> <li>Computer Sciences</li> </ul>

## Glasgow Caledonian University Scotland

[www.gcal.ac.uk](http://www.gcal.ac.uk)  
<https://www.gcu.ac.uk/study/internationalstudents/contactus/>

L3IFDHES	Entry Requirements	Year 1 Entry to
Business	<p>IELTS 6.0 (no band less than 5.5)</p> <p>Overall average of 40% (Pass)</p>	<ul style="list-style-type: none"> <li>BA (Hons) Accountancy</li> <li>LLB (Hons) Law</li> <li>BA (Hons) Business Management</li> <li>BA (Hons) Finance Investment and Risk</li> <li>BA (Hons) International Business</li> <li>BA (Hons) International Business and Human Resource Management</li> <li>BA (Hons) International Business and Tourism Management</li> <li>BA (Hons) International Events Management</li> <li>BA (Hons) International Fashion Branding</li> <li>BA (Hons) International Fashion Business</li> <li>BA (Hons) International Marketing</li> <li>BA (Hons) Media and Communication</li> <li>BA (Hons) Multimedia Journalism</li> <li>BA (Hons) Risk Management</li> <li>BA (Hons) Social Sciences</li> </ul>

## Grenoble Ecole de Management

France

[www.grenoble-em.com](http://www.grenoble-em.com)  
[Bianca.hidalgo@grenoble-em.com](mailto:Bianca.hidalgo@grenoble-em.com)

L3IFDHES	Entry Requirements	Year 1 Entry to
Business	<p>IELTS 6.5 with no less than 6.0 in each band</p> <p>Minimum overall L3IFDHES grade of Distinction and good grades in high school certificates, equivalent to a minimum of Merit.</p>	<ul style="list-style-type: none"> <li>Bachelor in International Business (BIB)</li> </ul>

## Heidelberg University

USA

[www.heidelberg.edu](http://www.heidelberg.edu)  
[International@heidelberg.edu](mailto:International@heidelberg.edu)

L3IFDHES	Entry Requirements	Year 1 Entry to
Any / relevant to study area	<p>Must meet international admission requirements, contact the university for further details</p> <p>Overall average of 40% (Pass)</p>	<ul style="list-style-type: none"> <li>Accounting</li> <li>Athletic Training</li> <li>Biochemistry</li> <li>Biology</li> <li>Business Administration</li> <li>Chemistry</li> <li>Communication</li> <li>Computer Science</li> <li>Criminology</li> <li>Economics</li> <li>Education</li> <li>English</li> <li>Environmental Science &amp; Sustainability</li> <li>Health Sciences</li> <li>International Studies</li> <li>Philosophy</li> <li>Psychology</li> <li>Religion</li> <li>Self-Designed Studies</li> <li>Sport Management</li> </ul>

## HIM Business School

Switzerland

[www.hotelinstitutemontreux.com](http://www.hotelinstitutemontreux.com)  
[contact@him.ch](mailto:contact@him.ch)

L3IFDHES	Entry Requirements	Year 1 Entry to
Business	<p>IELTS 5.5 with no single element below 5.0</p> <p>Overall 40% Pass</p>	<ul style="list-style-type: none"> <li>Bachelor of Business Administration in Hospitality Management</li> </ul>

## INTO Glasgow Caledonian University

Scotland

[www.gcu.ac.uk](http://www.gcu.ac.uk)  
[intogu@gnu.ac.uk](mailto:intogu@gnu.ac.uk)

L3IFDHES	Entry Requirements	Year 1 Entry to
Business	<p>IELTS 5.5 (min 5.0 in writing)</p> <p>Overall average of 40% (Pass)</p>	<ul style="list-style-type: none"> <li>International Diploma of Higher Education in Business, leading to year 3 (of a 4-year degree) within the Business School</li> </ul>

## INTO Newcastle University

England

[www.intostudy.com/en-gb/universities/newcastle-university](http://www.intostudy.com/en-gb/universities/newcastle-university)  
[intonu@nu.ac.uk](mailto:intonu@nu.ac.uk)

L3IFDHES	Entry Requirements	Year 1 Entry to
Business	<p>IELTS 6.0 (no band less than 5.0)</p> <p>Overall average of 60% (or at least 60% in an academic subject and 40% in other subjects)</p>	<ul style="list-style-type: none"> <li>International Diploma in Business leading to year 2 of a degree within the business school</li> </ul>



“

NCC Education's Level 3 International Foundation Diploma for Higher Education Studies helped me to develop strong critical thinking skills as well as language skills which are beneficial for me to succeed at university. It allowed me to make new friends, be involved in group work and achieved my L3IFDHES overall score of Distinction.

I would like to say if you are looking for a chance to study abroad, the L3IFDHES programme is a better choice for Chinese students.

”

## Lixiang Dong

After completing the NCC Education Level 3 Diploma for Higher Education Studies, Lixiang Dong was accepted to study Bachelor of Business at The University of New South Wales, Australia.

## INTO Queens University Belfast

Northern Ireland

[www.qub.ac.uk](http://www.qub.ac.uk)  
[intoqub@qub.ac.uk](mailto:intoqub@qub.ac.uk)

L3IFDHES	Entry Requirements	Year 1 Entry to
Business	IELTS 5.5 (no band less than 5.5)  Overall average of 60% (Merit) (or at least 60% in an academic subject and pass in other subjects)	<ul style="list-style-type: none"> <li>International Diploma in Management and Finance, leading to year 2 of a degree within the business school</li> </ul>

## INTO University of East Anglia

England

[www.uea.ac.uk](http://www.uea.ac.uk)  
[intouea@uea.ac.uk](mailto:intouea@uea.ac.uk)

L3IFDHES	Entry Requirements	Year 1 Entry to
Business	IELTS 5.5 (no band less than 5.5)  Overall average 60% (or at least 60% in an academic subject and 40% in other subjects)	<ul style="list-style-type: none"> <li>International Diploma in Management and Economics, leading to year 2 of selected degrees within the School of Economics and Norwich Business School</li> </ul>

## IUBH International University of Applied Sciences

Germany

[www.iubh-university.de](http://www.iubh-university.de)  
[admission@iubh.de](mailto:admission@iubh.de)

L3IFDHES	Entry Requirements	Year 1 Entry to
Any / relevant to study area	IELTS 6.0  Overall average of 40% (Pass)	<ul style="list-style-type: none"> <li>BA International Management</li> <li>BA Aviation Management</li> <li>BA Hospitality Management</li> <li>BSc Computer Science</li> <li>BSc Business &amp; IT</li> <li>BA Business Administration</li> <li>B.Eng. Industrial Engineering and Management</li> </ul>

## James Cook University Singapore

[www.jcu.edu.sg](http://www.jcu.edu.sg)  
[admissions-singapore@jcu.edu.au](mailto:admissions-singapore@jcu.edu.au)

L3IFDHES	Entry Requirements	Year 1 Entry to
Any / relevant to study area	<p>English level equating with a minimum IELTS of 6.0</p> <p>Applications to be considered on a case-by-case basis</p>	<ul style="list-style-type: none"> <li>• Bachelor of Arts (Majoring in Psychology Studies)</li> <li>• Bachelor of Business</li> <li>• Bachelor of Business (Majoring in Business Intelligence and Information Systems)</li> <li>• Bachelor of Business (Majoring in Hospitality and Tourism Management)</li> <li>• Bachelor of Business (Majoring in Human Resources Management)</li> <li>• Bachelor of Business (Majoring in International Business)</li> <li>• Bachelor of Business (Majoring in Management)</li> <li>• Bachelor of Business (Majoring in Marketing for the Digital Age)</li> <li>• Bachelor of Business and Environmental Science</li> <li>• Bachelor of Business and Environmental Science (Majoring in Aquaculture)</li> <li>• Bachelor of Commerce</li> <li>• Bachelor of Commerce (Majoring in Accounting)</li> <li>• Bachelor of Commerce (Majoring in Banking and Finance)</li> <li>• Bachelor of Commerce (Majoring in Economics)</li> <li>• Bachelor of Commerce (Majoring in Financial Management)</li> <li>• Bachelor of Commerce (Majoring in International Trade)</li> <li>• Bachelor of Cybersecurity</li> <li>• Bachelor of Economics</li> <li>• Bachelor of Education (Early Childhood Education)</li> <li>• Bachelor of Information Technology</li> <li>• Bachelor of Psychological Science</li> <li>• Bachelor of Psychological Science (Honours)</li> <li>• Bachelor of Science (Majoring in Aquaculture Science and Technology)</li> <li>• Bachelor of Science (Majoring in Data Science)</li> <li>• Bachelor of Science (Majoring in Internet of Things)</li> <li>• Bachelor of Tourism, Hospitality and Events</li> </ul>

## Keele University England

[www.keele.ac.uk](http://www.keele.ac.uk)  
[international@keele.ac.uk](mailto:international@keele.ac.uk)

L3IFDHES	Entry Requirements	Year 1 Entry to
Business	<p>Overall 6.0 (no band less than 5.5)</p> <p>Overall 50% with no failed modules</p>	<ul style="list-style-type: none"> <li>• Bachelor of Accounting, Finance and International Business</li> <li>• Bachelor of Accounting and Business Management</li> <li>• Bachelor of Accounting and Finance</li> <li>• Bachelor of Accounting and Marketing</li> <li>• Bachelor of Business and Human Resource Management</li> <li>• Bachelor of Management and Computer Science</li> <li>• Bachelor of Business Management and Economics</li> <li>• Bachelor of Business Management and Finance</li> <li>• Bachelor of International Business Management</li> <li>• Bachelor of Marketing and Business Management</li> <li>• Bachelor of Business Management and Economics</li> <li>• Bachelor of Economics</li> <li>• Bachelor of Economics and Finance</li> <li>• Bachelor of Economics and Politics</li> <li>• Bachelor of Accounting, Finance and International Business</li> <li>• Bachelor of International Business Management</li> <li>• Bachelor of Business and International Relations</li> <li>• Bachelor of International Business and Marketing</li> <li>• Bachelor of Management</li> <li>• Bachelor of Marketing and Media</li> </ul>
Computing	<p>Overall 6.0 (no band less than 5.5)</p> <p>Overall 50% with no failed modules</p>	<ul style="list-style-type: none"> <li>• Bachelor of Computer Science (SH)</li> <li>• Bachelor of Computer Science and Business Management</li> <li>• Bachelor of Computer Science and Geology</li> <li>• Bachelor of Computer Science and Music Technology</li> </ul>



# Keele UNIVERSITY

## Discover the Keele difference

Get to know Keele

No.1

in England  
for Student  
Satisfaction  
(public universities, 2018)



96%

Graduate  
Employability  
HESA 2017 – graduates in  
work or further study within  
six months of graduation



Scholarships

Keele International  
Excellence  
Scholarship  
See website for details



Guaranteed  
Accommodation

for international  
students for all  
years of study  
(application deadline applies)



Subject Areas

- Accounting and Finance
- Astrophysics
- Biology, Biochemistry and Biomedical Sciences
- Business Management, Marketing and HRM
- Computer Science and Mathematics
- Education
- Environmental Sciences
- International Relations and Politics
- Law
- Media
- Medicine, Midwifery and Nursing
- Pharmacy, Physiotherapy and Radiography
- Psychology, Criminology and Forensic Science

and lots more

[keele.ac.uk/study](http://keele.ac.uk/study)

Contact us to find out more T: +44(0)1782 733501 | E: [International@keele.ac.uk](mailto:International@keele.ac.uk)

[f](#) [t](#) [@](#) [KeeleUniversity](#) | [keele.ac.uk/international](http://keele.ac.uk/international)

[f](#) [KeeleInternational](#) | [@internationaloffice.keele](#)

## Keele University England

[www.keele.ac.uk](http://www.keele.ac.uk)  
[international@keele.ac.uk](mailto:international@keele.ac.uk)

L3IFDHES	Entry Requirements	Year 1 Entry to
Health Sciences	IELTS 6.5 (subtests 6.0)  60% overall with a science subject taken + guaranteed interview for NCC applicants	• BSc Radiography
	IELTS 6.5 (subtests 6.0)  50% average with a science subject taken	• BSc Rehabilitation & Exercise Science
	IELTS 7.0 (subtests 6.5)  60% overall with 60% in Biology + guaranteed interview for NCC applicants	• MSci Physiotherapy
	IELTS 7.0 (subtests 6.5)  75% overall with 70% in each component + Interview	• MPharm Pharmacy
	IELTS 7.0 (Reading, Listening and Speaking subtests 7.0, Writing subtest 6.5)  50% average with min 50% in maths module + Interview	• BSc Nursing (Adult Nursing) • BSc Nursing (Children's Nursing) • BSc Nursing (Mental Health) • BSc Nursing (Learning Disability)
	IELTS 7.0 (Reading, Listening and Speaking subtests 7.0, Writing subtest 6.5)  60% average with min 50% in maths module + Interview	• BSc Midwifery
Health Sciences + Any other stream	IELTS 7.0 (Reading, Listening and Speaking subtests 7.0, Writing subtest 6.5)  60% average with min 50% in maths module + Interview	• BSc Public Health



## Kingston University London England

[www.kingston.ac.uk](http://www.kingston.ac.uk)  
[www.kingston.ac.uk/international/contact-us/](http://www.kingston.ac.uk/international/contact-us/)

L3IFDHES	Entry Requirements	Year 1 Entry to
Business	IELTS 6.0 with a minimum of 5.5 in each of the four components  Pass all 8 modules with an average score 70% (Distinction) including Merit in Foundation in Mathematics	<ul style="list-style-type: none"> <li>BSc (Hons) Accounting &amp; Finance with business experience</li> </ul>
	IELTS 6.0 or equivalent  Pass all 8 modules with an average score 60% (Merit) including Merit in Foundation in Mathematics	<ul style="list-style-type: none"> <li>BSc (Hons) Business Management with business experience</li> <li>BSc (Hons) International Business with business experience</li> <li>BSc (Hons) Marketing &amp; Advertising with business experience</li> </ul>
Computing	IELTS 6.0 or equivalent  Overall average of 40% (Pass)	<ul style="list-style-type: none"> <li>BSc (Hons) Computer Science</li> <li>BSc (Hons) Computer Games Programming</li> <li>BSc (Hons) Cyber Security and Computer Forensics</li> </ul>

## La Trobe University Australia

[www.latrobe.edu.au](http://www.latrobe.edu.au)  
[www.latrobe.edu.au/international/international](http://www.latrobe.edu.au/international/international)

L3IFDHES	Entry Requirements	Year 1 Entry to
Business, Higher Finance	IELTS requirements available on <a href="http://www.latrobe.edu.au">www.latrobe.edu.au</a>  See La Trobe University ATAR Requirement on <a href="http://www.latrobe.edu.au">www.latrobe.edu.au</a> and use ATAR / NCC IFD Conversion Table.	<ul style="list-style-type: none"> <li>Bachelor of Business (Accounting and Finance)</li> <li>Bachelor of Business (Sport Management)</li> </ul>
	IELTS requirements available on <a href="http://www.latrobe.edu.au">www.latrobe.edu.au</a>  See La Trobe University ATAR Requirement on <a href="http://www.latrobe.edu.au">www.latrobe.edu.au</a> . Use La Trobe University ATAR/ NCC IFD Conversion Table.	<ul style="list-style-type: none"> <li>Bachelor of Accounting</li> <li>Bachelor of Business</li> <li>Bachelor of Business (Accounting)</li> <li>Bachelor of Business (Event Management)</li> <li>Bachelor of Business (Event Management/Marketing)</li> <li>Bachelor of Business (Human Resource Management)</li> <li>Bachelor of Business (Marketing)</li> <li>Bachelor of Business (Sport Development and Management)</li> <li>Bachelor of Business (Tourism and Hospitality)</li> <li>Bachelor of International Business</li> <li>Bachelor of Finance</li> </ul>
Computing	IELTS requirements available on <a href="http://www.latrobe.edu.au">www.latrobe.edu.au</a>  See La Trobe University ATAR Requirement on <a href="http://www.latrobe.edu.au">www.latrobe.edu.au</a> . Use La Trobe University ATAR/ NCC IFD Conversion Table.	<ul style="list-style-type: none"> <li>Bachelor of Information Technology</li> <li>Bachelor of Business Information Systems</li> <li>Bachelor of Cybersecurity</li> </ul>
Health Sciences, Chemical Engineering	IELTS requirements available on <a href="http://www.latrobe.edu.au">www.latrobe.edu.au</a>  See La Trobe University ATAR Requirement on <a href="http://www.latrobe.edu.au">www.latrobe.edu.au</a> . Use La Trobe University ATAR/ NCC IFD Conversion Table.	<ul style="list-style-type: none"> <li>Bachelor of Health Science</li> <li>Bachelor of Science</li> </ul>



The NCC Education Level 3 International Foundation Diploma for Higher Education Studies offers pathways to students in many countries.

The well-rounded knowledge and skills provided in this diploma gave me the ultimate foundation for my higher education studies!

The study and communication skills module in particular provided the necessary knowledge about university report writing and other study skills.



**Amaya Mapatuna**

After completing the NCC Education Level 3 Diploma for Higher Education Studies, Amaya was accepted to study joint BSc (Hons) Mathematics and Economics at the University of Manitoba, Canada.

**Lakehead University**  
Canada

[www.lakeheadu.ca/studentcentral/applying/english-language-proficiency-requirements](https://www.lakeheadu.ca/studentcentral/applying/english-language-proficiency-requirements)

L3IFDHES	Entry Requirements	Year 1 Entry to
Any / relevant to study area	Specific course pre-requisite requirements and admission averages vary by program at Lakehead University. Program specific and general admission standards and language requirements are available at: <a href="https://www.lakeheadu.ca/studentcentral/applying/english-language-proficiency-requirements">https://www.lakeheadu.ca/studentcentral/applying/english-language-proficiency-requirements</a>	<ul style="list-style-type: none"> <li>• Aboriginal Education</li> <li>• Anthropology</li> <li>• Applied Life Sciences</li> <li>• Applied Life Sciences (Lakehead-Georgian Partnership)</li> <li>• Bioinformatics</li> <li>• Criminology</li> <li>• Economics</li> <li>• Education - Concurrent</li> <li>• Education - Consecutive</li> <li>• English</li> <li>• Environmental Management</li> <li>• Environmental Studies</li> <li>• Environmental Sustainability</li> <li>• Environmental Sustainability (Lakehead-Georgian Partnership)</li> <li>• Forestry (HBSCF)</li> <li>• General Arts</li> <li>• General Science</li> <li>• Geoarchaeology</li> <li>• Geography</li> <li>• Geology</li> <li>• Gerontology</li> <li>• History</li> <li>• Interdisciplinary Studies</li> <li>• Kinesiology</li> <li>• Lakehead Arts One</li> <li>• Lakehead Science One</li> <li>• Languages</li> <li>• Law</li> <li>• Medicine</li> <li>• Natural Resources Management</li> <li>• Natural Science</li> <li>• Outdoor Recreation, Parks &amp; Tourism</li> <li>• Philosophy</li> <li>• Resource and Environmental Economics</li> <li>• Social Work</li> <li>• Sociology</li> <li>• Visual Arts</li> <li>• Water Resource Science</li> <li>• Women's Studies</li> </ul>

## Lakehead University Canada

[www.lakeheadu.ca/studentcentral/applying/english-language-proficiency-requirements](https://www.lakeheadu.ca/studentcentral/applying/english-language-proficiency-requirements)

L3IFDHES	Entry Requirements	Year 1 Entry to
Business	Specific course pre-requisite requirements and admission averages vary by program at Lakehead University. Program specific and general admission standards and language requirements are available at: <a href="https://www.lakeheadu.ca/studentcentral/applying/english-language-proficiency-requirements">https://www.lakeheadu.ca/studentcentral/applying/english-language-proficiency-requirements</a>	<ul style="list-style-type: none"> <li>• Business</li> <li>• Mathematics</li> <li>• Political Science</li> </ul>
Chemical Engineering	Specific course pre-requisite requirements and admission averages vary by program at Lakehead University. Program specific and general admission standards and language requirements are available at: <a href="https://www.lakeheadu.ca/studentcentral/applying/english-language-proficiency-requirements">https://www.lakeheadu.ca/studentcentral/applying/english-language-proficiency-requirements</a>	<ul style="list-style-type: none"> <li>• Engineering - Chemical</li> </ul>
Computing	Specific course pre-requisite requirements and admission averages vary by program at Lakehead University. Program specific and general admission standards and language requirements are available at: <a href="https://www.lakeheadu.ca/studentcentral/applying/english-language-proficiency-requirements">https://www.lakeheadu.ca/studentcentral/applying/english-language-proficiency-requirements</a>	<ul style="list-style-type: none"> <li>• Computer Science</li> <li>• Engineering - Software</li> </ul>

## Lakehead University Canada

[www.lakeheadu.ca/studentcentral/applying/english-language-proficiency-requirements](https://www.lakeheadu.ca/studentcentral/applying/english-language-proficiency-requirements)

L3IFDHES	Entry Requirements	Year 1 Entry to
Engineering	Specific course pre-requisite requirements and admission averages vary by program at Lakehead University. Program specific and general admission standards and language requirements are available at: <a href="https://www.lakeheadu.ca/studentcentral/applying/english-language-proficiency-requirements">https://www.lakeheadu.ca/studentcentral/applying/english-language-proficiency-requirements</a>	<ul style="list-style-type: none"> <li>• Engineering</li> <li>• Engineering - Civil</li> <li>• Engineering - Electrical</li> <li>• Engineering - Electrical (Lakehead-Georgian Partnership)</li> <li>• Engineering - Mechanical</li> <li>• Media, Film and Communications</li> <li>• Physics</li> </ul>
Health Sciences	Specific course pre-requisite requirements and admission averages vary by program at Lakehead University. Program specific and general admission standards and language requirements are available at: <a href="https://www.lakeheadu.ca/studentcentral/applying/english-language-proficiency-requirements">https://www.lakeheadu.ca/studentcentral/applying/english-language-proficiency-requirements</a>	<ul style="list-style-type: none"> <li>• Biology</li> <li>• Chemistry</li> <li>• Music</li> <li>• Nursing</li> <li>• Psychology</li> </ul>





**LEEDS  
BECKETT  
UNIVERSITY**

United Kingdom

# KICK START YOUR FUTURE WITH LEEDS BECKETT

International students can benefit  
from 2 years of work experience in  
the UK after graduating



**5-star rating from  
QS World University Rankings**

**International scholarships  
up to £4000**

**Placement opportunities available**

**Heritage dating back to 1824**

[leedsbeckett.ac.uk/international](https://leedsbeckett.ac.uk/international)

Contact:  
[international@leedsbeckett.ac.uk](mailto:international@leedsbeckett.ac.uk)

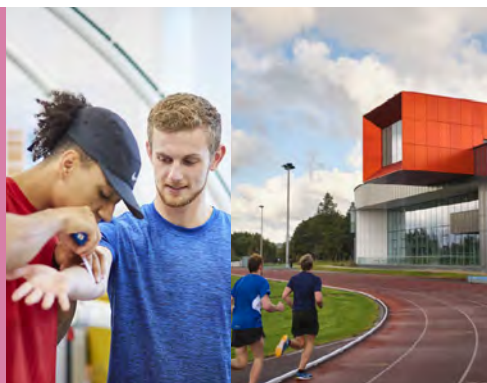

## Leeds Beckett University England

[www.leedsbeckett.ac.uk](https://www.leedsbeckett.ac.uk)  
[internationaloffice@leedsbeckett.ac.uk](mailto:internationaloffice@leedsbeckett.ac.uk)

L3IFDHES	Entry Requirements	Year 1 Entry to
Any / relevant to study area	IELTS 6.0 or above, with no individual skill below 5.5  40% Pass	<ul style="list-style-type: none"> <li>• BA (Hons) Architecture</li> <li>• BSc (Hons) Audio Engineering</li> <li>• BSc (Hons) Broadcast Media Technologies</li> <li>• BSc (Hons) Creative Media Technology</li> <li>• BSc (Hons) Digital Journalism</li> <li>• BA (Hons) Fashion</li> <li>• BA (Hons) Fashion Marketing</li> <li>• BA (Hons) Filmmaking</li> <li>• BSc (Hons) Games Design</li> <li>• BA (Hons) Graphic Design</li> <li>• BSc (Hons) Civil Engineering</li> <li>• BSc (Hons) Construction Management</li> <li>• BSc (Hons) Architectural Technology</li> <li>• MEng Building Services Engineering</li> <li>• BEng (Hons) Building Services Engineering</li> <li>• BEng (Hons) Electronic and Electrical Engineering</li> <li>• MEng Civil Engineering</li> <li>• BSc (Hons) Quantity Surveying</li> <li>• BSc (Hons) Building Surveying</li> <li>• MEng Robotics and Automation</li> <li>• BSc (Hons) Real Estate and Property Management</li> <li>• BSc (Hons) Project Management</li> <li>• BA (Hons) Journalism</li> <li>• BA (Hons) Digital Marketing</li> <li>• BA (Hons) Sports Journalism</li> <li>• BA (Hons) Economics and Finance</li> <li>• BA (Hons) Business Economics</li> <li>• BA (Hons) Business Studies</li> <li>• BA (Hons) Business Accounting with Finance</li> <li>• BA (Hons) Public Relations with Journalism</li> <li>• BA (Hons) International Business</li> <li>• BA (Hons) Marketing Management</li> <li>• BA (Hons) Marketing and Public Relations</li> <li>• BA (Hons) Business and Management</li> <li>• BA (Hons) Accounting and Finance</li> </ul>

## Leeds Beckett University England

[www.leedsbeckett.ac.uk](http://www.leedsbeckett.ac.uk)  
[internationaloffice@leedsbeckett.ac.uk](mailto:internationaloffice@leedsbeckett.ac.uk)

L3IFDHES	Entry Requirements	Year 1 Entry to
Any / relevant to study area	IELTS 6.0 or above, with no individual skill below 5.5  40% Pass	<ul style="list-style-type: none"> <li>BA (Hons) Business Management with Enterprise</li> <li>BA (Hons) Business Management with Law</li> <li>BA (Hons) Business Management with Leadership</li> <li>BA (Hons) Business Management with Analytics</li> <li>BA (Hons) Business Management with Finance</li> <li>BA (Hons) Marketing with Advertising Management</li> <li>BA (Hons) Business Management with Marketing</li> <li>BA (Hons) Public Relations with Brand Communication</li> <li>BSc (Hons) Human Resource Management and Business</li> <li>BSc (Hons) Cyber Security</li> <li>BSc (Hons) Data Science</li> <li>MEng Computer Science</li> <li>BEng (Hons) Robotics and Automation</li> <li>MEng Cyber Security and Digital Forensics</li> <li>BSc (Hons) Cyber Security and Digital Forensics</li> <li>BSc (Hons) Computer Science</li> <li>BSc (Hons) Digital Forensics</li> <li>BSc (Hons) Occupational Therapy</li> <li>BSc (Hons) Sports and Exercise Therapy</li> <li>BSc (Hons) Nutrition</li> <li>BSc (Hons) Physiotherapy</li> <li>BSc (Hons) Dietetics</li> <li>BSc (Hons) Environmental Health</li> <li>BSc (Hons) Biomedical Sciences</li> <li>BSc (Hons) Safety Health and Environmental Management</li> <li>BA (Hons) Media and English</li> <li>BA (Hons) Media Communication Cultures</li> <li>BA (Hons) Early Years</li> <li>BA (Hons) Educational Psychology</li> <li>BA (Hons) Teaching and Education</li> <li>BA (Hons) Childhood Studies</li> <li>BA (Hons) Special Educational Needs, Disability and Inclusion</li> <li>BA (Hons) Primary Education - Accelerated Degree</li> <li>BA (Hons) Events Management</li> <li>BA (Hons) International Tourism Management</li> <li>BSc (Hons) Hospitality Business Management</li> <li>BA (Hons) International Tourism Management with Marketing</li> <li>BSc (Hons) Hospitality Business Management with Marketing</li> <li>BA (Hons) Social Work</li> <li>BSc (Hons) Health and Community Care</li> <li>BSc (Hons) Health and Society</li> </ul>

## Leeds Beckett University England

[www.leedsbeckett.ac.uk](http://www.leedsbeckett.ac.uk)  
[internationaloffice@leedsbeckett.ac.uk](mailto:internationaloffice@leedsbeckett.ac.uk)

L3IFDHES	Entry Requirements	Year 1 Entry to
Any / relevant to study area	IELTS 6.0 or above, with no individual skill below 5.5  40% Pass	<ul style="list-style-type: none"> <li>BSc (Hons) Adult Nursing</li> <li>BSc (Hons) Counselling and Mental Health</li> <li>BSc (Hons) Mental Health Nursing</li> <li>BSc (Hons) Social Care, Justice and Recovery</li> <li>BA (Hons) Childhood Development and Playwork</li> <li>BA (Hons) Youth Work and Community Development</li> <li>BA (Hons) Working with Children, Young People and Families</li> <li>LLB Bachelor of Laws</li> <li>LLB Law with Finance</li> <li>MLaw Law and Legal Practice</li> <li>LLB Law with Criminology</li> <li>LLB Law with International Business and Management</li> <li>BA (Hons) Sociology</li> <li>BA (Hons) Sociology and Criminology</li> <li>BA (Hons) Sociology and Psychological Studies</li> <li>BA (Hons) Social Psychology</li> <li>BA (Hons) Social Policy</li> <li>BA (Hons) Media Communication Cultures</li> <li>BA (Hons) History and Media</li> <li>BSc (Hons) Psychology</li> <li>BSc (Hons) Sports Coaching</li> <li>BA (Hons) Sports Marketing</li> <li>BA (Hons) Physical Education</li> <li>BA (Hons) Physical Education with Outdoor Education</li> <li>BSc (Hons) Sport and Exercise Science</li> <li>BSc (Hons) Science of Sport Performance</li> <li>BA (Hons) Sport Management</li> <li>BSc (Hons) Sport and Exercise Nutrition</li> <li>BA (Hons) Sport Development</li> </ul>
Business	IELTS 6.0 (no band less than 5.5)  Overall average of 40% (Pass)	<ul style="list-style-type: none"> <li>BA (Hons) Accounting and Finance</li> <li>BA (Hons) Business Accounting with Finance</li> <li>BA (Hons) Business and Management</li> <li>BA (Hons) Business Management with Analytics</li> <li>BA (Hons) Business Management with Finance</li> </ul>



# Learn through doing

## at Limerick Institute of Technology

LIT is one of the fastest growing colleges in the country offering a lively and enjoyable student experience.



More than **6,500 students** across 5 campuses in Limerick and Tipperary



Over **95% of graduates** in employment or further study



**€32 Million** Government investment in new state-of-the-art campuses



Limerick is a welcoming, affordable and safe city. Accommodation is up to **42% lower** than other Irish cities

Get in touch  
[international@lit.ie](mailto:international@lit.ie)

Find out more  
[international.lit.ie](http://international.lit.ie)

## Limerick Institute of Technology Ireland

[www.lit.ie](http://www.lit.ie)  
[international@lit.ie](mailto:international@lit.ie)

L3IFDHES	Entry Requirements	Year 1 Entry to
Business	IELTS 5.5 Overall Overall average of 50% or above	<ul style="list-style-type: none"> <li>BBs (Hons) Accounting &amp; Finance</li> <li>BBs (Hons) Enterprise &amp; Innovation</li> <li>BBs (Hons) Law &amp; Taxation</li> <li>BBs (Hons) Marketing &amp; Management</li> <li>BA (Hons) Business Studies with Sports Management</li> <li>BA (Hons) Business Studies with Event Management</li> <li>BA (Hons) Business Studies with Travel and Tourism Management</li> <li>BA Culinary Arts</li> <li>BA Hospitality Supervision</li> </ul>
Computing	IELTS 5.5 Overall Overall average of 50% or above	<ul style="list-style-type: none"> <li>BSc (Hons) Computer Networks and Systems Management</li> <li>BSc (Hons) Games Design and Development</li> <li>BSc (Hons) Internet Systems Development</li> <li>BSc (Hons) Software Development</li> </ul>

## Lincoln University College Malaysia Malaysia

[www.lincoln.edu.my](http://www.lincoln.edu.my)  
[info@lincoln.edu.my](mailto:info@lincoln.edu.my)

L3IFDHES	Entry Requirements	Year 1 Entry to
Business	IELTS 5.0 with an average of 5.0 for undergraduate programmes Minimum Pass (40% overall)	<ul style="list-style-type: none"> <li>Bachelor of Business in Banking and Finance (Hons)</li> <li>Bachelor of Business Administration in Human Resource Management</li> <li>Bachelor of Economics and Finance (Hons)</li> <li>Bachelor (Hons) in Business Administration</li> <li>Bachelor of Management (Oil and Gas Management)</li> <li>Bachelor of Business Administration in Accounting</li> <li>Bachelor of Business Entrepreneurship</li> <li>Bachelor of Accountancy</li> <li>Bachelor of Business Administration in Airline and Airport Management</li> <li>Bachelor of Business Information Systems</li> <li>Bachelor of Science (Hons) in Hospitality Management</li> <li>Bachelor of Tourism Management</li> </ul>
Computing	IELTS 5.0 with an average of 5.0 for undergraduate programmes Minimum Pass (40% overall)	<ul style="list-style-type: none"> <li>Bachelor of Computer Science (Hons) (Network Technology and Cybersecurity)</li> <li>Bachelor of Information Technology (Honours)</li> <li>Bachelor of Arts (Honours) in Creative Multimedia Technology</li> <li>Bachelor of Information Technology (Honours) (Data Analytics)</li> <li>Bachelor of Computer Science (Honours) (Artificial Intelligence)</li> </ul>





LIVERPOOL HOPE  
UNIVERSITY  
175 YEARS OF ACADEMIC  
EXCELLENCE

# Be the difference

Study an AACSB accredited  
Business degree at Liverpool Hope.

[www.hope.ac.uk](http://www.hope.ac.uk)



## Liverpool Hope University England

[www.hope.ac.uk](http://www.hope.ac.uk)  
[international@hope.ac.uk](mailto:international@hope.ac.uk)

L3IFDHES	Entry Requirements	Year 1 Entry to
Business	IELTS 6.0 (no band less than 5.5)  Overall average of 50% or above	<ul style="list-style-type: none"> <li>BA Business Management</li> <li>BA Business Management and International Relations</li> <li>BA Business Management and Law</li> <li>BA Business Management and Marketing</li> <li>BA Geography</li> <li>BA Geography and International Relations</li> <li>BA Geography and Politics</li> <li>BA Geography and Tourism</li> <li>BA International Relations and Law</li> <li>BA International Relations and Politics</li> <li>BA Law and Politics</li> </ul>
	IELTS 6.0 (no band less than 5.5)  Overall average of 50% plus minimum 45% in Foundation Mathematics	<ul style="list-style-type: none"> <li>BA Accounting &amp; Finance</li> <li>BA Accounting &amp; Finance and Business Management</li> <li>BA Accounting &amp; Finance and Politics</li> <li>BA Accounting &amp; Finance and Tourism</li> <li>BSc Mathematics and Accounting &amp; Finance</li> <li>BSc Mathematics and Business Management</li> </ul>
Business or Computing	IELTS 6.0 (no band less than 5.5)  Overall average of 50% plus a minimum of 45% in Foundation Mathematics	<ul style="list-style-type: none"> <li>BA Accounting &amp; Finance and Computer Science</li> <li>BA Accounting &amp; Finance and Information Technology</li> <li>BA Business Management and Computer Science</li> <li>BA Business Management &amp; Information Technology</li> <li>BA Information Technology &amp; Marketing</li> <li>BSc Mathematics</li> <li>BSc Mathematics and Geography</li> <li>BSc Mathematics and Psychology</li> </ul>
Computing	IELTS 6.0 (no band less than 5.5)  Overall average of 50% plus a minimum of 45% in Foundation Mathematics	<ul style="list-style-type: none"> <li>BA Computer Science &amp; Law</li> <li>BA Computer Science &amp; Psychology</li> <li>BA Information Technology &amp; Law</li> <li>BA Information Technology &amp; Geography</li> </ul>

“

The NCC Education Level 3 International Foundation Diploma for Higher Education Studies (L3IFDHES) is a very reliable British diploma.

My favourite thing about this qualification is that I can apply to universities in over 20 countries.

Now that I have completed the L3IFDHES, I have gained more confidence in my future success in life.

”

## Thi Han Thein

Thi Han Thein completed NCC Education's Level 3 International Foundation Diploma for Higher Education Studies. He is currently applying to university in Poland to study Business and Security Analytics.

## Liverpool John Moores University England

[www.ljmu.ac.uk](http://www.ljmu.ac.uk)  
[international@ljmu.ac.uk](mailto:international@ljmu.ac.uk)

L3IFDHES	Entry Requirements	Year 1 Entry to
Business	IELTS 6.0 Overall average of 40% (Pass)	<ul style="list-style-type: none"> <li>BSc (Hons) Accounting and Finance</li> <li>BA (Hons) Business Management</li> <li>BA (Hons) Business and Public Relations</li> <li>BA (Hons) Human Resource Management</li> <li>BA (Hons) Marketing</li> </ul>
Computing	IELTS 6.0 Overall average of 40% (Pass)	<ul style="list-style-type: none"> <li>BSc (Hons) Computer Studies</li> </ul>

## London Metropolitan University England

[www.londonmet.ac.uk](http://www.londonmet.ac.uk)  
[international@londonmet.ac.uk](mailto:international@londonmet.ac.uk)

L3IFDHES	Entry Requirements	Year 1 Entry to
Business	Must have IELTS 6.0, English GCSE or equivalent  Minimum 60% Merit grade in Business stream units (Introduction to Business, Introduction to Accounting and Finance)	<ul style="list-style-type: none"> <li>BA (Hons) Business Management</li> <li>BA (Hons) International Business Management</li> <li>BA (Hons) Digital Business Management</li> <li>BA (Hons) Business Management and Human Resource Management</li> <li>BA (Hons) Airline, Airport and Aviation Management</li> <li>BA (Hons) Advertising, Marketing Communications and Public Relations</li> <li>BA (Hons) Marketing</li> <li>BA (Hons) Events Management</li> <li>BA (Hons) Tourism and Travel Management</li> <li>BA (Hons) Events Management and Marketing</li> <li>BA (Hons) Accounting and Finance</li> <li>BA (Hons) Music Business</li> </ul>
Computing	Must have IELTS 6.0, English GCSE or equivalent  Minimum 60% Merit grade in Computing stream units (Introduction to Computer Science and Introduction to Programming)	<ul style="list-style-type: none"> <li>BSc (Hons) Computing</li> </ul>
Finance	Must have IELTS 6.0, English GCSE or equivalent  Minimum 60% Merit grade in Finance stream units (Further Mathematics, Introduction to Accounting and Finance)	<ul style="list-style-type: none"> <li>BA (Hons) Accounting and Finance</li> <li>BSc (Hons) Banking and Finance</li> <li>BSc (Hons) Economics</li> <li>BSc (Hons) Economics and Finance</li> </ul>

# Join one of the UK's most popular universities\*



\*\*Times Higher Education Young  
University Rankings 2019

OVER **3,500**

international students  
from more than **140** countries

Study in a globally recognised  
business school - part of an  
elite group of schools worldwide  
awarded with the prestigious  
**'Triple-crown' accreditation.**



Guaranteed Progression routes for NCC Education Students\*  
\*Subject to meeting entry requirements

Start your journey here: [mmu.ac.uk/international](https://mmu.ac.uk/international)

\*7th most popular university by applications, according to UCAS application data 2018

## Manchester Metropolitan University England

[www.mmu.ac.uk](https://www.mmu.ac.uk)  
[international@mmu.ac.uk](mailto:international@mmu.ac.uk)

L3IFDHES	Entry Requirements	Year 1 Entry to
Relevant to study area	<p>IELTS 6.0 overall (min. 5.5 in each subcomponent) or equivalent</p> <p>Overall average of 50% and no less than 40% in any module; optional L3IFDHES/IFD modules must be appropriate to the chosen degree programme</p>	<ul style="list-style-type: none"> <li>BSc (Hons) Animal Behaviour</li> <li>BSc (Hons) Animal Behaviour with Study in Europe, North America or Australia</li> <li>BSc (Hons) Ecology and Conservation</li> <li>BSc (Hons) Ecology and Conservation (sandwich)</li> <li>BSc (Hons) Ecology and Conservation with study in North America or Australia</li> <li>BSc (Hons) Environmental Management and Sustainability (sandwich)</li> <li>BSc (Hons) Environmental Science</li> <li>BSc (Hons) Environmental Science (sandwich)</li> <li>BSc (Hons) Geography</li> <li>BSc (Hons) Geography (sandwich)</li> <li>BSc (Hons) Geography with study abroad</li> <li>BSc (Hons) Manchester City Community Football Coaching</li> <li>BSc (Hons) Physical Geography</li> <li>BSc (Hons) Physical Geography (sandwich)</li> <li>BSc (Hons) Physical Geography with study in North America or Australia</li> <li>BSc (Hons) Wildlife Biology</li> <li>BSc (Hons) Wildlife Biology with Study in Europe, North America or Australia</li> <li>BSc (Hons) Zoology</li> </ul>



## Manchester Metropolitan University England

[www.mmu.ac.uk](http://www.mmu.ac.uk)  
[international@mmu.ac.uk](mailto:international@mmu.ac.uk)

L3IFDHES	Entry Requirements	Year 1 Entry to
Business	<p>IELTS 6.0 overall (min. 5.5 in each subcomponent) or equivalent</p> <p>Overall average of 50% and no less than 40% in any module; optional L3IFDHES/IFD modules must be appropriate to the chosen degree programme</p>	<ul style="list-style-type: none"> <li>BA (Hons) Accounting and Finance</li> <li>BA (Hons) Accounting and Finance (sandwich)</li> <li>BA (Hons) Accounting and Finance (with overseas study)</li> <li>BA (Hons) Advertising and Brand Management</li> <li>BA (Hons) Advertising and Brand Management (sandwich)</li> <li>BA (Hons) Advertising and Brand Management (with overseas study)</li> <li>BA (Hons) Banking and Finance</li> <li>BA (Hons) Banking and Finance (with overseas study)</li> <li>BA (Hons) Banking and Finance (with placement)</li> <li>BA (Hons) Business Enterprise / Human Resource Management</li> <li>BA (Hons) Business Enterprise / Human Resource Management (with overseas study)</li> <li>BA (Hons) Business Enterprise / Human Resource Management (with placement)</li> <li>BA (Hons) Business Enterprise / Marketing (with overseas study)</li> <li>BA (Hons) Business Enterprise / Marketing (with placement)</li> <li>BA (Hons) Business Management</li> <li>BA (Hons) Business Management (4 years)</li> <li>BA (Hons) Business Management (sandwich)</li> <li>BA (Hons) Business Management with Law</li> <li>BA (Hons) Business Management with Law (with overseas study)</li> <li>BA (Hons) Business Management with Law (with placement)</li> <li>BA (Hons) Business Technology</li> <li>BA (Hons) Business Technology (with overseas study)</li> <li>BA (Hons) Business Technology (with placement)</li> <li>BA (Hons) Business with German</li> <li>BA (Hons) Business with Italian</li> <li>BA (Hons) Business with Japanese</li> <li>BA (Hons) Business with Mandarin Chinese</li> <li>BA (Hons) Business with Modern Standard Arabic</li> <li>BA (Hons) Business with Spanish</li> <li>BA (Hons) Business / Economics</li> <li>BA (Hons) Business / Economics (with overseas study)</li> <li>BA (Hons) Business / Economics (with placement)</li> <li>BA (Hons) Business / French</li> <li>BA (Hons) Business / Human Resource Management</li> <li>BA (Hons) Business / Human Resource Management (with overseas study)</li> <li>BA (Hons) Business / Human Resource Management (with placement)</li> <li>BA (Hons) Business / Marketing</li> <li>BA (Hons) Business / Marketing (with overseas study)</li> <li>BA (Hons) Business / Marketing (with placement)</li> </ul>

## Manchester Metropolitan University England

[www.mmu.ac.uk](http://www.mmu.ac.uk)  
[international@mmu.ac.uk](mailto:international@mmu.ac.uk)

L3IFDHES	Entry Requirements	Year 1 Entry to
Business	<p>IELTS 6.0 overall (min. 5.5 in each subcomponent) or equivalent</p> <p>Overall average of 50% and no less than 40% in any module; optional L3IFDHES/IFD modules must be appropriate to the chosen degree programme</p>	<ul style="list-style-type: none"> <li>BA (Hons) Economics (sandwich)</li> <li>BA (Hons) Economics (with overseas study)</li> <li>BA (Hons) Economics and Banking</li> <li>BA (Hons) Economics and Banking (with overseas study)</li> <li>BA (Hons) Economics and Banking (with placement)</li> <li>BA (Hons) Economics and Finance</li> <li>BA (Hons) Economics / International Business</li> <li>BA (Hons) Economics / International Business (with overseas study)</li> <li>BA (Hons) Economics / International Business (with placement)</li> <li>BA / BSc (Hons) Economics / Politics</li> <li>BA / BSc (Hons) Economics / Politics (with overseas study)</li> <li>BA / BSc (Hons) Economics / Politics (with placement)</li> <li>BA (Hons) Events Management</li> <li>BA (Hons) Hospitality Business Management</li> <li>BA (Hons) Human Resource Management</li> <li>BA (Hons) Human Resource Management (sandwich)</li> <li>BA (Hons) Human Resource Management (with overseas study)</li> <li>BA (Hons) International Business Management</li> <li>BA (Hons) International Business Management (with overseas study)</li> <li>BA (Hons) International Business Management (with placement)</li> <li>BA (Hons) International Business with French</li> <li>BA (Hons) International Business with German</li> <li>BA (Hons) International Business with Italian</li> <li>BA (Hons) International Business with Japanese</li> <li>BA (Hons) International Business with Mandarin Chinese</li> <li>BA (Hons) International Business with Modern Standard Arabic</li> <li>BA (Hons) International Business with Spanish</li> <li>BA (Hons) International Business / Marketing</li> <li>BA (Hons) International Business / Marketing (with overseas study)</li> <li>BA (Hons) Marketing Management</li> <li>BA (Hons) Marketing Management (sandwich)</li> <li>BA (Hons) Marketing Management (with overseas study)</li> <li>BA (Hons) Public Relations and Marketing</li> <li>BA (Hons) Public Relations and Marketing (sandwich)</li> <li>BA (Hons) Public Relations and Marketing (with overseas study)</li> <li>BA (Hons) Retail Management and Marketing</li> <li>BA (Hons) Retail Management and Marketing (with overseas study)</li> <li>BA (Hons) Retail Management and Marketing (with placement)</li> <li>BSc (Hons) Sport: Coaching and Development</li> </ul>

## Manchester Metropolitan University England

[www.mmu.ac.uk](http://www.mmu.ac.uk)  
[international@mmu.ac.uk](mailto:international@mmu.ac.uk)

L3IFDHES	Entry Requirements	Year 1 Entry to
Business	<p>IELTS 6.0 overall (min. 5.5 in each subcomponent) or equivalent</p> <p>Overall average of 50% and no less than 40% in any module; optional L3IFDHES/IFD modules must be appropriate to the chosen degree programme</p>	<ul style="list-style-type: none"> <li>BA (Hons) Sports Management</li> <li>BA (Hons) Sports Management (sandwich)</li> <li>BA (Hons) Sports Management (with overseas study)</li> <li>BA (Hons) Sports Marketing Management</li> <li>BA (Hons) Sports Marketing Management (sandwich)</li> <li>BA (Hons) Sports Marketing Management (with overseas study)</li> <li>BA (Hons) Tourism Management</li> <li>BA (Hons) Fashion Business and Management</li> <li>BA (Hons) Fashion Buying and Merchandising</li> </ul>
Computing	<p>IELTS 6.0 overall (min. 5.5 in each subcomponent) or equivalent</p> <p>Overall average of 50% and no less than 40% in any module; optional L3IFDHES/IFD modules must be appropriate to the chosen degree programme</p>	<ul style="list-style-type: none"> <li>BSc (Hons) Computer Animation and Visual Effects</li> <li>BSc (Hons) Computer Forensics and Security</li> <li>BSc (Hons) Computer Games Technology</li> <li>BSc (Hons) Computing</li> <li>BSc (Hons) Games Design and Development</li> <li>BSc (Hons) Software Engineering</li> <li>BSc (Hons) Web Technologies</li> </ul>
Engineering	<p>IELTS 6.0 overall (min. 5.5 in each subcomponent) or equivalent</p> <p>Overall average of 50% and no less than 40% in any module; optional L3IFDHES/IFD modules must be appropriate to the chosen degree programme</p>	<ul style="list-style-type: none"> <li>BSc (Hons) Design Engineering</li> <li>BEng (Hons) Electrical and Electronic Engineering</li> <li>BA (Hons) Product Design and Technology</li> </ul>
Health Sciences	<p>IELTS 6.0 overall (min. 5.5 in each subcomponent) or equivalent</p> <p>Overall average of 50% and no less than 40% in any module; optional L3IFDHES/IFD modules must be appropriate to the chosen degree programme</p>	<ul style="list-style-type: none"> <li>BSc (Hons) Biology</li> <li>BSc (Hons) Biology with study in Europe, North America or Australia</li> <li>BSc (Hons) Biomedical Science</li> <li>BSc (Hons) Chemistry</li> <li>BSc (Hons) Human Biosciences</li> <li>BSc (Hons) Human Geography</li> <li>BSc (Hons) Human Geography (sandwich)</li> <li>BSc (Hons) Human Geography with Study in North America or Australia</li> <li>BSc (Hons) Medicinal and Biological Chemistry</li> <li>BSc (Hons) Medicinal and Biological Chemistry (with overseas study)</li> <li>BSc (Hons) Microbiology and Molecular Biology</li> <li>BSc (Hons) Microbiology and Molecular Biology (with overseas study)</li> <li>BSc (Hons) Nutritional Sciences</li> <li>BSc (Hons) Pharmaceutical Chemistry</li> <li>BSc (Hons) Pharmaceutical Chemistry (with overseas study)</li> <li>BSc (Hons) Sport and Exercise Nutrition</li> <li>BSc (Hons) Sport and Exercise Science</li> <li>BSc (Hons) Sport Science and Human Physiology</li> <li>BSc (Hons) Sport, Physical Activity and Health</li> </ul>

## Massey University New Zealand

[www.massey.ac.nz](http://www.massey.ac.nz)  
[international@massey.ac.nz](mailto:international@massey.ac.nz)

L3IFDHES	Entry Requirements	Year 1 Entry to
Any / relevant to study area	<p>Please refer to the university website for English Language requirements.</p> <p>Applications considered on a case by case basis for standard undergraduate level programmes</p>	<ul style="list-style-type: none"> <li>Bachelor of Accountancy</li> <li>Bachelor of AgriCommerce</li> <li>Bachelor of Agricultural Science</li> <li>Bachelor of Animal Science</li> <li>Bachelor of Applied Economics</li> <li>Bachelor of Arts (Economics)</li> <li>Bachelor of Arts (Educational Psychology)</li> <li>Bachelor of Arts (Environmental Studies)</li> <li>Bachelor of Arts (Psychology)</li> <li>Bachelor of Arts (Mathematics)</li> <li>Bachelor of Arts (Statistics)</li> <li>Bachelor of Arts (Sociology)</li> <li>Bachelor of Arts (Social Policy)</li> <li>Bachelor of Arts (Media Studies)</li> <li>Bachelor of Arts (Education)</li> <li>Bachelor of Arts (Business Psychology)</li> <li>Bachelor of Aviation Management</li> <li>Bachelor of Business (Strategic Communication)</li> <li>Bachelor of Business (Property)</li> <li>Bachelor of Business (Organisational Technology Management)</li> <li>Bachelor of Business (Marketing)</li> <li>Bachelor of Business (Management)</li> <li>Bachelor of Business (International Business)</li> <li>Bachelor of Business (Human Resource Management and Employment Relations)</li> <li>Bachelor of Business (Financial Planning and Advice)</li> <li>Bachelor of Business (Finance)</li> <li>Bachelor of Business (Economics)</li> <li>Bachelor of Business (Accountancy)</li> <li>Bachelor of Communication (Public Relations)</li> <li>Bachelor of Communication (Media Studies)</li> <li>Bachelor of Communication (Digital Marketing)</li> <li>Bachelor of Communication (Communication Management)</li> <li>Bachelor of Education</li> <li>Bachelor of Engineering with Honours (Electronics and Computer Engineering)</li> <li>Bachelor of Engineering with Honours (Mechatronics)</li> <li>Bachelor of Engineering with Honours (Engineering and Innovation Management)</li> <li>Bachelor of Engineering with Honours (Chemical and Bioprocess Engineering)</li> <li>Bachelor of Horticultural Science</li> <li>Bachelor of Information Sciences (Computer Science)</li> <li>Bachelor of Information Sciences (Software Engineering)</li> <li>Bachelor of Information Sciences (Information Technology)</li> <li>Bachelor of Information Sciences (Information Systems)</li> <li>Bachelor of Information Sciences (Data Science)</li> </ul>

## Massey University New Zealand

[www.massey.ac.nz](http://www.massey.ac.nz)  
[international@massey.ac.nz](mailto:international@massey.ac.nz)

L3IFDHES	Entry Requirements	Year 1 Entry to
Any / relevant to study area	<p>Please refer to the university website for English Language requirements.</p> <p>Applications considered on a case by case basis for standard undergraduate level programmes</p>	<ul style="list-style-type: none"> <li>Bachelor of Nursing</li> <li>Bachelor of Resource and Environmental Planning</li> <li>Bachelor of Retail and Business Management</li> <li>Bachelor of Science (Computer Science)</li> <li>Bachelor of Science (Chemistry)</li> <li>Bachelor of Science (Data Science)</li> <li>Bachelor of Science (Earth Science)</li> <li>Bachelor of Science (Ecology)</li> <li>Bachelor of Science (Ecology and Sustainability)</li> <li>Bachelor of Science (Environmental Science)</li> <li>Bachelor of Science (Exercise and Sport Science)</li> <li>Bachelor of Science (Human Nutrition)</li> <li>Bachelor of Science (Integrative Biology)</li> <li>Bachelor of Science (International Agriculture)</li> <li>Bachelor of Science (Marine Biology)</li> <li>Bachelor of Science (Mathematics)</li> <li>Bachelor of Science (Microbiology)</li> <li>Bachelor of Science (Molecular and Cellular Biology)</li> <li>Bachelor of Science (Physics)</li> <li>Bachelor of Science (Physiology)</li> <li>Bachelor of Science (Plant Science)</li> <li>Bachelor of Science (Psychology)</li> <li>Bachelor of Science (Statistics)</li> <li>Bachelor of Science (Zoology)</li> <li>Bachelor of Social Work</li> <li>Bachelor of Speech and Language Therapy with Honours</li> <li>Bachelor of Sport and Exercise</li> <li>Bachelor of Sport Management</li> </ul>

## Media Design School New Zealand

[www.mediadesignschool.com](http://www.mediadesignschool.com)  
[international@mediadesignschool.com](mailto:international@mediadesignschool.com)

L3IFDHES	Entry Requirements	Year 1 Entry to
Relevant to study area	<p>Overall score 6.0 with no band less than 5.5</p> <p>Overall average of 40% (Pass). High School Certificate/Transcripts that show ability in Maths or Physics.</p>	<ul style="list-style-type: none"> <li>Bachelor of Software Engineering - Game Programming</li> <li>Bachelor of Software Engineering - Artificial Intelligence</li> <li>Bachelor of Software Engineering - Cloud Computing</li> </ul>
Computing	<p>Overall score 6.0 with no band less than 5.5</p> <p>Overall average of 40% (Pass)</p>	<ul style="list-style-type: none"> <li>Bachelor of Media Design</li> <li>Bachelor of Art and Design - 3D Animation and Visual Effects</li> <li>Bachelor of Creative Technologies - Game Art</li> </ul>

## Nagoya University of Commerce and Business Japan

[www.nucba.ac.jp](http://www.nucba.ac.jp)  
[intl\\_adm@nucba.ac.jp](mailto:intl_adm@nucba.ac.jp)

L3IFDHES	Entry Requirements	Year 1 Entry to
Business; Finance	<p>For IELTS requirements, please see <a href="https://www.nucba.ac.jp/en/admission/schedule/">https://www.nucba.ac.jp/en/admission/schedule/</a></p> <p>Successful completion of the course. Applications will be considered on a case-by-case basis only.</p>	<ul style="list-style-type: none"> <li>Global Bachelor of Business Administration</li> </ul>

## National College of Ireland Ireland

[www.ncirl.ie](http://www.ncirl.ie)  
[admissions@ncirl.ie](mailto:admissions@ncirl.ie)

L3IFDHES	Entry Requirements	Year 1 Entry to
Business	<p>IELTS 6.0 Overall</p> <p>Overall average of 50% or above</p>	<ul style="list-style-type: none"> <li>BA (Hons) Accounting and Finance</li> <li>BA (Hons) Business</li> <li>BA (Hons) HRM</li> <li>BA (Hons) Marketing Practice</li> </ul>



## A leading U.S. university for business degrees Preparing Global Leaders

Northwood University is a nationally-ranked American university that focuses on preparing the next generation of global entrepreneurs and leaders. When you choose to come to Northwood, you will join an international group of motivated young adults who want to achieve career success. More than 1,000 non-U.S. students study at Northwood University annually.

- IFY entry Year 1 to all Bachelor of Business Administration degrees
- Level 5 Diploma in Business entry Year 3 to Bachelor of Business Administration degree in Management
- Level 5 Diploma in Business IT Year 3 entry to Bachelor of Business Administration degree in Management Information Systems



*Northwood University opened its doors and welcomed us wholeheartedly – from the Midland community, to Northwood professors and other students. Its reputation combined with the dedication of the professors and staff challenged us to stand out in a sea of many. Northwood University is an ideal place to learn and develop individual responsibility."*

Natasha and Natalia Bong, Malaysia  
BBA graduates in International Business & Management  
Northwood University



Northwood.edu  
Midland, Michigan  
United States of America

Northwood University is accredited by the Higher Learning Commission and is a member of the North Central Association ([higherlearningcommission.org](http://higherlearningcommission.org))



## Northumbria University England

[www.northumbria.ac.uk](http://www.northumbria.ac.uk)  
[international@northumbria.ac.uk](mailto:international@northumbria.ac.uk)

L3IFDHES	Entry Requirements	Year 1 Entry to
Computing	IELTS 6.0 (no band less than 5.5)  Overall average of 50% or above	<ul style="list-style-type: none"> <li>• BSc (Hons) Computer Science</li> <li>• BSc (Hons) Computer Science with Games Development</li> <li>• BSc (Hons) Information Technology Management for Business</li> <li>• BSc (Hons) Computer Science with Web Development</li> </ul>

## Northwood University USA

[www.northwood.edu](http://www.northwood.edu)  
[intprograms@northwood.edu](mailto:intprograms@northwood.edu)

L3IFDHES	Entry Requirements	Year 1 Entry to
Any / relevant to study area	Minimum 6.0 overall band score  Overall average of 40% (Pass)	<ul style="list-style-type: none"> <li>• Accounting</li> <li>• Applied Management</li> <li>• Automotive Aftermarket Management</li> <li>• Automotive Marketing &amp; Management</li> <li>• Business Analytics (Minor)</li> <li>• Cybersecurity Management</li> <li>• Economics</li> <li>• Esports Management</li> <li>• Entrepreneurship</li> <li>• Fashion Marketing and Management</li> <li>• Finance</li> <li>• Franchising Management</li> <li>• Health Care Management</li> <li>• Hospitality Management</li> <li>• Insurance Risk Management</li> <li>• International Business</li> <li>• Management</li> <li>• Management Information Systems</li> <li>• Marketing</li> <li>• Marketing Communications</li> <li>• Operations and Supply Chain Management</li> <li>• Sport Management</li> <li>• Strategic Management</li> </ul>

OXFORD  
BROOKES  
UNIVERSITY

## Welcoming students from all around the world

### Why choose Oxford Brookes?

Oxford Brookes University is one of the UK's leading modern universities, known globally for outstanding teaching, fantastic student support and strong industry-employer links. We offer a world-class student experience in the heart of a famous city.



NCC  
Progression  
routes available  
for over 120  
undergraduate and  
postgraduate  
courses

### Scholarships

We offer a range of scholarships to help our international students with the costs of studying at Oxford Brookes.

[www.brookes.ac.uk/internationalscholarships](http://www.brookes.ac.uk/internationalscholarships)



"The teachers have many years' experience... so they don't just teach us the theory from the books; they teach us the experience that they have from their working life."

ALINI SHIRES, BRAZIL, BA (Hons) BUSINESS AND MARKETING MANAGEMENT

Among the world's  
top universities in  
**19 individual  
subject areas**

QS World University Rankings  
by Subject 2023

**5<sup>th</sup>**

in the UK for **teaching**

Times Higher Education Young  
University Rankings 2023



### Contact us

[www.brookes.ac.uk/askaquestion](http://www.brookes.ac.uk/askaquestion)

## Nottingham Trent University England

[www.ntu.ac.uk](http://www.ntu.ac.uk)  
[international@ntu.ac.uk](mailto:international@ntu.ac.uk)

L3IFDHES	Entry Requirements	Year 1 Entry to
Business	IELTS 6.5 with minimum of 5.5 in each component  60% and above	<ul style="list-style-type: none"> <li>BA (Hons) Business</li> <li>BA (Hons) Business Management and Accounting and Finance</li> <li>BA (Hons) Business Management and Economics</li> <li>BA (Hons) Business Management and Entrepreneurship</li> <li>BA (Hons) Business Management and Human Resources</li> <li>BA (Hons) Business Management and Marketing</li> <li>BA (Hons) Economics</li> <li>BA (Hons) Economics, Finance and Banking</li> <li>BA (Hons) Business Economics</li> <li>BA (Hons) Accounting and Finance</li> <li>BA (Hons) International Business</li> </ul>
Computing	IELTS 6.5 (no band less than 5.5)  Overall average of 55% and above	<ul style="list-style-type: none"> <li>BSc (Hons) Computer Science</li> <li>BSc (Hons) Computer Science (Games Technology)</li> <li>BSc (Hons) Software Engineering</li> <li>BSc (Hons) Information Systems</li> <li>BSc (Hons) Computing</li> <li>BSc (Hons) Computer Systems Engineering</li> <li>BSc (Hons) Computer Systems (Networks)</li> <li>BSc Computer Systems (Cyber Security)</li> </ul>
Engineering	IELTS 6.0 (no band less than 5.5)  Overall average of 55% (Pass) and pass in Physics and Further Mathematics	<ul style="list-style-type: none"> <li>BEng Electronics Engineering</li> <li>BEng Sports Engineering</li> </ul>

## Oxford Brookes University England

[www.brookes.ac.uk](http://www.brookes.ac.uk)  
[admissions@brookes.ac.uk](mailto:admissions@brookes.ac.uk)

L3IFDHES	Entry Requirements	Year 1 Entry to
Any / relevant to study area	IELTS 6.0 (no less 6.0 in reading and writing, 5.5 in listening and speaking)* Successful completion with an overall average of at least 60% or 'Merit'* *Some courses may require higher scores, please check course webpage for more information	Various undergraduate courses available including those in Business, Computing, Engineering, Finance, Hospitality, Humanities, Marketing, Tourism, Law and Criminology, Languages etc. Please see <a href="http://brookes.ac.uk">brookes.ac.uk</a> for a full course list.

## Royal Holloway, University of London England

[www.royalholloway.ac.uk](http://www.royalholloway.ac.uk)  
[study@royalholloway.ac.uk](mailto:study@royalholloway.ac.uk)

L3IFDHES	Entry Requirements	Year 1 Entry to
Any / relevant to study area	<p>IELTS 6.5 overall (subscores depend on the specific programme applied to)</p> <p>Equivalent requirements to A-Levels are ABB = 65%, AAB = 70% and AAA = 75%. Students will need to be taking relevant subjects in the foundation to be considered and offers are not guaranteed.</p>	<ul style="list-style-type: none"> <li>BSc Psychology</li> </ul>
Business	<p>IELTS 6.5 overall (subscores depend on the specific programme applied to)</p> <p>Equivalent requirements to A-Levels are ABB = 65%, AAB = 70% and AAA = 75%. Students will need to be taking relevant subjects in the foundation to be considered and offers are not guaranteed.</p>	<ul style="list-style-type: none"> <li>BSc Business and Management</li> <li>BSc Business and Management with a Year in Business</li> <li>BSc Management with International Business with a Year in Business</li> <li>BSc Management with International Business</li> <li>BSc Management with Marketing with a Year in Business</li> <li>BSc Management with Accounting with a Year in Business</li> <li>BSc Management with Entrepreneurship with a Year in Business</li> <li>BSc Management with Human Resources with a Year in Business</li> <li>BSc Management with Digital Innovation with a Year in Business</li> <li>BSc Management with Corporate Responsibility with a Year in Business</li> <li>BSc Management with Marketing</li> <li>BA Modern Languages and Management</li> <li>BSc Management with Human Resources</li> <li>BSc Management with Entrepreneurship</li> <li>BSc (Econ) Economics with a Year in Business</li> <li>BSc Management with Digital Innovation</li> <li>BSc Management with Corporate Responsibility</li> </ul>
Computing	<p>IELTS 6.5 overall (subscores depend on the specific programme applied to)</p> <p>Equivalent requirements to A-Levels are ABB = 65%, AAB = 70% and AAA = 75%. Students will need to be taking relevant subjects in the foundation to be considered and offers are not guaranteed.</p>	<ul style="list-style-type: none"> <li>BSc Computer Science</li> <li>BSc Computer Science with a Year in Industry</li> <li>MSci in Computer Science</li> <li>MSci in Computer Science with a Year in Industry</li> </ul>

## Royal Holloway, University of London England

[www.royalholloway.ac.uk](http://www.royalholloway.ac.uk)  
[study@royalholloway.ac.uk](mailto:study@royalholloway.ac.uk)

L3IFDHES	Entry Requirements	Year 1 Entry to
Engineering	<p>IELTS 6.5 overall (subscores depend on the specific programme applied to)</p> <p>Equivalent requirements to A-Levels are ABB = 65%, AAB = 70% and AAA = 75%. Students will need to be taking relevant subjects in the foundation to be considered and offers are not guaranteed.</p>	<ul style="list-style-type: none"> <li>BEng Electronic Engineering</li> <li>BEng Electronic Engineering with a Year in Industry</li> <li>MEng Electronic Engineering</li> <li>MEng Electronic Engineering with a Year in Industry</li> <li>BEng Computer Systems Engineering</li> <li>MEng Computer Systems Engineering</li> <li>BEng Computer Systems Engineering with a Year in Industry</li> <li>MEng Computer Systems Engineering with a Year in Industry</li> </ul>
Finance	<p>IELTS 6.5 overall (subscores depend on the specific programme applied to)</p> <p>Equivalent requirements to A-Levels are ABB = 65%, AAB = 70% and AAA = 75%. Students will need to be taking relevant subjects in the foundation to be considered and offers are not guaranteed.</p>	<ul style="list-style-type: none"> <li>BSc Economics and Management with a Year in Business</li> <li>BSc Economics and Management</li> <li>BSc Management with Accounting</li> <li>BSc (Econ) Financial and Business Economics</li> <li>BSc Accounting and Finance with a Year in Business</li> <li>BSc Finance and Mathematics with a Year in Business</li> <li>BSc Economics and Mathematics with a Year in Business</li> <li>BSc (Econ) Economics and Econometrics with a Year in Business</li> <li>BSc (Econ) Financial and Business Economics with a Year in Business</li> <li>BSc (Econ) Economics with Political Studies with a Year in Business</li> <li>BSc Economics, Politics and International Relations with a Year in Business</li> </ul>
Health Sciences	<p>IELTS 6.5 overall (subscores depend on the specific programme applied to)</p> <p>Equivalent requirements to A-Levels are ABB = 65%, AAB = 70% and AAA = 75%. Students will need to be taking relevant subjects in the foundation to be considered and offers are not guaranteed.</p>	<ul style="list-style-type: none"> <li>BSc Biochemistry</li> <li>BSc Biology</li> <li>BSc Biomedical Sciences</li> <li>BSc Ecology and Conservation</li> <li>BSc Medical Biochemistry</li> <li>BSc Molecular Biology</li> <li>BSc Zoology</li> </ul>



## Sheffield Hallam University England

[www.shu.ac.uk](http://www.shu.ac.uk)  
[uginternational@shu.ac.uk](mailto:uginternational@shu.ac.uk)

L3IFDHES	Entry Requirements	Year 1 Entry to
Business	<p>IELTS 6.0 (no band less than 5.5)</p> <p>Overall average of 60% (Merit) or above</p>	<ul style="list-style-type: none"> <li>BSc Hons Food Marketing and Product Development</li> <li>BSc Hons Food and Nutrition</li> <li>BSc Hons Hospitality Business Management</li> <li>BSc Hons International Hotel Management</li> <li>BSc Hons Events Management</li> <li>BSc Hons International Tourism and Hospitality Business Management</li> <li>BSc Hons International Tourism Management</li> <li>BA Hons Business Economics</li> <li>BA Hons Business Studies</li> <li>BA Business and Financial Management</li> <li>BA Hons Business and Human Resource Management</li> <li>BA Hons Marketing Communications and Advertising with Foundation Year</li> <li>BA Hons Business and Marketing</li> <li>BA Hons Marketing</li> </ul>
	<p>IELTS 6.0 (no band less than 5.5)</p> <p>Overall average of 70% Distinction</p>	<ul style="list-style-type: none"> <li>BA Hons Forensic Accounting</li> </ul>
Computing	<p>IELTS 6.0 (no band less than 5.5)</p> <p>Overall average of 55% and above</p>	<ul style="list-style-type: none"> <li>BSc Computing</li> <li>BEng Software Engineering</li> </ul>
	<p>IELTS 6.0 (no band less than 5.5)</p> <p>Overall average of 60% (Merit) or above</p>	<ul style="list-style-type: none"> <li>BSc Cyber Security with Forensics and Foundation Year</li> </ul>
	<p>Overall average of 65% (Maths 60%) &amp; Interview</p> <p>IELTS 6.0 (no band less than 5.5)</p>	<ul style="list-style-type: none"> <li>BSc Computer Science</li> </ul>

## SIM Global Education, Singapore Institute of Management Singapore

[www.sim.edu.sg](http://www.sim.edu.sg)  
[study@sim.edu.sg](mailto:study@sim.edu.sg)

L3IFDHES	Entry Requirements	Year 1 Entry to
Any / relevant to study area	<p>IELTS 5.5 or equivalent</p> <p>All applications with minimum 60% Merit will be considered on a case-by-case basis only. Upon completion of the SIM Diploma, students are then eligible for up to 1.5 years credit exemption on undergraduate programmes. Please contact SIM for further details.</p>	<ul style="list-style-type: none"> <li>Diploma in Accounting</li> <li>Diploma in Banking and Finance</li> <li>Diploma in International Business</li> <li>Diploma in Management Studies</li> <li>Diploma in Information Technology</li> </ul>

## Southern Cross University Australia

[www.scu.edu.au/study-at-scu/help-and-contact/international-enquiry/](http://www.scu.edu.au/study-at-scu/help-and-contact/international-enquiry/)

L3IFDHES	Entry Requirements	Year 1 Entry to
Any / relevant to study area	<p>IELTS 6.0 - See <a href="https://www.scu.edu.au/study-at-scu/2020-international-courses-and-fees/">https://www.scu.edu.au/study-at-scu/2020-international-courses-and-fees/</a></p> <p>Minimum 60%. Contact office for further details.</p>	<ul style="list-style-type: none"> <li>Bachelor of Arts</li> <li>Bachelor of Social Welfare</li> <li>Bachelor of Accounting</li> <li>Bachelor of Business</li> <li>Bachelor of Business in Convention and Event Management</li> <li>Bachelor of Business in Hotel Management</li> <li>Bachelor of Business in Tourism and Hospitality Management</li> <li>Bachelor of Business, Bachelor of Laws</li> <li>Bachelor of Digital Business</li> <li>Bachelor of Digital Media and Communications</li> <li>Bachelor of Information Technology</li> <li>Bachelor of Engineering (Honours) in Civil Engineering</li> <li>Bachelor of Engineering (Honours) in Coastal Systems Engineering</li> <li>Bachelor of Engineering (Honours) in Mechanical Engineering</li> <li>Bachelor of Science</li> <li>Bachelor of Biomedical Science</li> <li>Bachelor of Clinical Sciences (Osteopathic Studies)</li> <li>Bachelor of Exercise Science and Psychological Science</li> <li>Bachelor of Midwifery</li> <li>Bachelor of Nursing</li> <li>Bachelor of Occupational Therapy</li> <li>Bachelor of Podiatry</li> <li>Bachelor of Podiatry, Bachelor of Pedorthics</li> <li>Bachelor of Psychological Science</li> </ul>

## Southern Cross University Australia

[www.scu.edu.au/study-at-scu/help-and-contact/international-enquiry/](http://www.scu.edu.au/study-at-scu/help-and-contact/international-enquiry/)

L3IFDHES	Entry Requirements	Year 1 Entry to
Any / relevant to study area'	<p>IELTS 6.0 - See <a href="https://www.scu.edu.au/study-at-scu/2020-international-courses-and-fees/">https://www.scu.edu.au/study-at-scu/2020-international-courses-and-fees/</a></p> <p>Minimum 60%. Contact office for further details.</p>	<ul style="list-style-type: none"> <li>• Bachelor of Speech Pathology</li> <li>• Bachelor of Sport and Exercise Science</li> <li>• Bachelor of Laws – Undergraduate entry</li> <li>• Bachelor of Laws and Creative Writing</li> <li>• Bachelor of Legal and Justice Studies</li> <li>• Bachelor of Legal and Justice Studies, Bachelor of Laws</li> <li>• Bachelor of Environmental Science</li> <li>• Bachelor of Environmental Science / Bachelor of Marine Science and Management</li> <li>• Bachelor of Forest Science and Management</li> <li>• Bachelor of Marine Science and Management</li> <li>• Sociology &amp; Anthropology</li> <li>• Art</li> <li>• Biology (BA, BS, minor)</li> <li>• Business Administration with Management</li> <li>• Business Administration with Marketing</li> <li>• Chemistry</li> <li>• Chemistry with Biochemistry</li> <li>• Chemistry with Forensic Chemistry</li> <li>• Communication</li> <li>• Criminal Justice</li> <li>• Education Studies</li> <li>• Emerging Media &amp; Digital Arts</li> <li>• English</li> <li>• Environmental Science &amp; Policy</li> <li>• Health and Physical Education</li> <li>• History</li> <li>• International Studies</li> <li>• Music</li> <li>• Political Science</li> <li>• Psychology</li> <li>• Theatre</li> </ul>
Business	<p>IELTS 5.5 Overall</p> <p>Overall average of 45%</p>	<ul style="list-style-type: none"> <li>• Business Administration</li> <li>• Business Administration with Accounting</li> <li>• Business Administration with Hospitality and Tourism Management</li> <li>• Economics</li> </ul>
Computing	<p>IELTS 5.5 Overall</p> <p>Overall average of 45%</p>	<ul style="list-style-type: none"> <li>• Computer Science</li> </ul>
Engineering	<p>IELTS 5.5 Overall</p> <p>Overall average of 45%</p>	<ul style="list-style-type: none"> <li>• Engineering and Mathematics</li> </ul>

## Staffordshire University England

[www.staffs.ac.uk](http://www.staffs.ac.uk)  
[iss@staffs.ac.uk](mailto:iss@staffs.ac.uk)

L3IFDHES	Entry Requirements	Year 1 Entry to
Business	<p>IELTS 6.0 (no band less than 5.5)</p> <p>Overall average of 40% (Pass)</p>	<ul style="list-style-type: none"> <li>• Accounting and Business</li> <li>• Accounting and Finance</li> <li>• Business and Human Resource Management BA (Hons)</li> <li>• Business and Marketing Management BA (Hons)</li> <li>• Business Management BA (Hons)</li> <li>• Business Management and Enterprise BA (Hons)</li> <li>• Business Management (Two Year Fast Track) BA (Hons)</li> <li>• Digital Marketing Management BSc (Hons)</li> <li>• International Business Management BA (Hons)</li> <li>• Business Economics BSc (Hons)</li> <li>• Business and Human Resource Management BA (Hons)</li> <li>• Business and Marketing Management BA (Hons)</li> <li>• Digital Marketing Management BSc (Hons)</li> <li>• Visitor Attraction and Resort Management Foundation Degree</li> <li>• Tourism Management BA (Hons)</li> <li>• Tourism Management Two Year Fast Track BA (Hons)</li> <li>• Events Management BA (Hons)</li> <li>• Events Management Two Year Fast Track BA (Hons)</li> </ul>

## STARS International University Uzbekistan

[www.stars.university](http://www.stars.university)  
[info@stars.university](mailto:info@stars.university)

L3IFDHES	Entry Requirements	Year 1 Entry to
Business; Finance	<p>Overall average of 40% (Pass)</p> <p>NCC Education Graduates achieved 70% and above may be eligible for the Rector's Scholarship of 30% of tuition fee</p>	<ul style="list-style-type: none"> <li>• BSc Accounting &amp; Audit</li> </ul>

EURASIA'S MOST ACCREDITED  
HIGHER EDUCATION INSTITUTION



CREATING **SUPERHUMANITY**

EDUCATIONAL  
Brand  
Highlighting  
the FUTURE of  
**ECONOMIC**  
Studies in 2023



STARSUNIVERSITY  
@STARS.UNIVERSITY.UZ  
STARSINTERNATIONALUNIVERSITY



## Study Group Coventry University England

[www.studygroup.com](http://www.studygroup.com)  
[www.studygroup.com/study/enquiry-form](http://www.studygroup.com/study/enquiry-form)

L3IFDHES	Entry Requirements	Year 1 Entry to
	IELTS 5.0 overall (5.0 writing, other subscore over 4.0)  IFD Pass at 40%	<ul style="list-style-type: none"> <li>• Business</li> <li>• Management</li> <li>• Finance and Accounting</li> </ul>

## Study Group University of Aberdeen Scotland

[www.studygroup.com](http://www.studygroup.com)  
[www.studygroup.com/study/enquiry-form](http://www.studygroup.com/study/enquiry-form)

L3IFDHES	Entry Requirements	Year 1 Entry to
	5.5 overall (5.5 writing, other subscore over 5.0)  IFD Merit at 60%	<ul style="list-style-type: none"> <li>• Business Management</li> <li>• Finance</li> </ul>

## Study Group University of Huddersfield England

[www.studygroup.com](http://www.studygroup.com)  
[www.studygroup.com/study/enquiry-form](http://www.studygroup.com/study/enquiry-form)

L3IFDHES	Entry Requirements	Year 1 Entry to
	5.0 overall (5.0 writing, other subscore over 4.0)  An overall IFD grade of 40%	<ul style="list-style-type: none"> <li>• Business</li> <li>• Management</li> <li>• Marketing</li> <li>• Engineering</li> <li>• Computing</li> </ul>



## Study Group University of Lincoln England

[www.studygroup.com](http://www.studygroup.com)  
[www.studygroup.com/study/enquiry-form](http://www.studygroup.com/study/enquiry-form)

L3IFDHES	Entry Requirements	Year 1 Entry to
	5.0 overall (each subscore over 4.0)  IFD Pass at 40%, English Test Passes at 35%	<ul style="list-style-type: none"> <li>• Business Management</li> <li>• Computing Science</li> <li>• Media Studies</li> <li>• Engineering</li> </ul>

## Study Group University of Sussex England

[www.studygroup.com](http://www.studygroup.com)  
[www.studygroup.com/study/enquiry-form](http://www.studygroup.com/study/enquiry-form)

L3IFDHES	Entry Requirements	Year 1 Entry to
	IELTS 5.5 overall (5.5 writing, other subscore over 4.0)  IFD Pass at 50%; NCC English Test Passes at 40%	<ul style="list-style-type: none"> <li>• Business Management</li> <li>• Computing</li> <li>• Engineering</li> <li>• Finance and Accounting</li> <li>• International Relations and Development</li> <li>• Media and Film Studies</li> </ul>

## Swansea University Wales

[www.swansea.ac.uk](http://www.swansea.ac.uk)  
[international.admissions@swansea.ac.uk](mailto:international.admissions@swansea.ac.uk)

L3IFDHES	Entry Requirements	Year 1 Entry to
Any / relevant to study area	IELTS 6.0 (minimum subscore 5.5) or equivalent  Minimum of 60% average overall	<ul style="list-style-type: none"> <li>• BSc Accounting and Finance</li> <li>• BSc Business Management</li> <li>• BA Media and Communication</li> <li>• LLB Business Law</li> <li>• BA Politics</li> </ul>
	IELTS 6.0 (minimum subscore 5.5) or equivalent  Minimum of 60% average overall incl. 60% in Further Maths	<ul style="list-style-type: none"> <li>• BEng Aerospace Engineering</li> <li>• BEng Chemical Engineering</li> <li>• BEng Civil Engineering</li> <li>• BEng Electrical &amp; Electronic Engineering</li> <li>• BEng Mechanical Engineering</li> <li>• BEng Medical Engineering</li> </ul>
	IELTS 6.0 (minimum subscore 5.5) or equivalent  Minimum of 60% average overall incl. 60% in Further Maths or any Science module	<ul style="list-style-type: none"> <li>• BSc Sport and Exercise Science</li> </ul>
	IELTS 6.0 (minimum subscore 5.5) or equivalent  Minimum of 60% average overall with a min. of Merit in Further Maths & no failed modules	<ul style="list-style-type: none"> <li>• BSc Computer Science</li> <li>• BSc Mathematics</li> </ul>

## Swinburne University of Technology

Australia

[www.swinburne.edu.au](http://www.swinburne.edu.au)  
[www.swinburne.edu.au/study/options/connect/](http://www.swinburne.edu.au/study/options/connect/)

L3IFDHES	Entry Requirements	Year 1 Entry to
	IELTS score of 5.5 (no individual band less than 5.0) Minimum 40% overall <i>*Arrangement is limited to student flow from China and Indonesia only</i>	<ul style="list-style-type: none"> <li>UniLink Diploma of Business</li> <li>UniLink Diploma of IT</li> <li>UniLink Diploma of Engineering</li> <li>UniLink Diploma of Health Science</li> <li>UniLink Diploma of Arts and Communication</li> </ul>
	IELTS score of 5.5 (no individual band less than 5.0) Minimum 40% overall and Further Mathematics <i>*Arrangement is limited to student flow from China and Indonesia only</i>	<ul style="list-style-type: none"> <li>UniLink Diploma of Science</li> </ul>

## Swiss Hotel Management School

Switzerland

[www.shms.com](http://www.shms.com)  
[contact@shms.com](mailto:contact@shms.com)

L3IFDHES	Entry Requirements	Year 1 Entry to
Business	IELTS 5.5 with no single element below 5.0  Overall 40% Pass	<ul style="list-style-type: none"> <li>Bachelor of Arts in International Hospitality Management</li> </ul>

## Teeside University

England

[www.tees.ac.uk](http://www.tees.ac.uk)  
[sse-admissions@tees.ac.uk](mailto:sse-admissions@tees.ac.uk)

L3IFDHES	Entry Requirements	Year 1 Entry to
Any / relevant to study area	IELTS 5.5 or higher in each band  Overall average of 40% (Pass) with a MERIT in Foundation Mathematics	<ul style="list-style-type: none"> <li>BSc (Hons) Crime Scene Science</li> <li>BSc (Hons) Computer and Digital Forensics</li> </ul>
	IELTS 5.5 or higher in each band  Overall average of 40% (Pass) with at least a MERIT in Foundation Mathematics - any electives	<ul style="list-style-type: none"> <li>BEng (Hons) Aerospace Engineering (extended with integrated foundation year)</li> <li>BEng (Hons) Chemical Engineering (extended with integrated foundation year)</li> <li>BEng (Hons) Civil Engineering (extended with integrated foundation year)</li> <li>BEng (Hons) Electrical and Electronic Engineering (extended with integrated foundation year)</li> <li>BEng (Hons) Instrumentation and Control Engineering (extended with integrated foundation year)</li> <li>BEng (Hons) Mechanical Engineering (extended with integrated foundation year)</li> <li>BSc (Hons) Biological Science (extended with integrated foundation year)</li> <li>BSc (Hons) Biomedical Science (extended with integrated foundation year)</li> <li>BSc (Hons) Computer and Digital Forensics (extended with integrated foundation year)</li> </ul>

## Teeside University England

[www.tees.ac.uk](http://www.tees.ac.uk)  
[sse-admissions@tees.ac.uk](mailto:sse-admissions@tees.ac.uk)

L3IFDHES	Entry Requirements	Year 1 Entry to
Any / relevant to study area	<p>IELTS 5.5 or higher in each band</p> <p>Overall average of 40% (Pass) with at least a MERIT in Foundation Mathematics - any electives</p>	<ul style="list-style-type: none"> <li>BSc (Hons) Crime Scene Science (extended with integrated foundation year)</li> <li>BSc (Hons) Environmental Science (extended with integrated foundation year)</li> <li>BSc (Hons) Food and Nutrition (extended with integrated foundation year)</li> <li>BSc (Hons) Food Science and Engineering (extended with integrated foundation year)</li> <li>BSc (Hons) Forensic Science (extended with integrated foundation year)</li> <li>BSc (Hons) Human Biology (extended with integrated foundation year)</li> </ul>
Engineering	<p>IELTS 5.5 or higher in each band</p> <p>Overall average of 40% (Pass) with at least a MERIT in Engineering Electives (Further Mathematics and Physics)</p>	<ul style="list-style-type: none"> <li>BEng (Hons) Aerospace Engineering</li> <li>BEng (Hons) Aerospace Engineering with Industry</li> <li>BEng (Hons) Civil Engineering</li> <li>BEng (Hons) Civil Engineering with Industry</li> <li>BEng (Hons) Electrical and Electronic Engineering</li> <li>BEng (Hons) Electrical and Electronic Engineering with Industry</li> <li>BEng (Hons) Instrumentation and Control Engineering</li> <li>BEng (Hons) Instrumentation and Control Engineering with Industry</li> <li>BEng (Hons) Mechanical Engineering with Industry</li> </ul>
	<p>IELTS 5.5 or higher in each band</p> <p>Overall average of 40% (Pass) with at least a MERIT in Engineering Electives (Further Mathematics and Physics), requires evidence of study of Chemistry at Level 3 / higher</p>	<ul style="list-style-type: none"> <li>BEng (Hons) Chemical Engineering</li> <li>BEng (Hons) Chemical Engineering with Industry</li> </ul>

## Teeside University England

[www.tees.ac.uk](http://www.tees.ac.uk)  
[sse-admissions@tees.ac.uk](mailto:sse-admissions@tees.ac.uk)

L3IFDHES	Entry Requirements	Year 1 Entry to
Engineering	<p>IELTS 5.5 or higher in each band</p> <p>Overall average of 40% (Pass) with a DISTINCTION in the Engineering Electives (Further Mathematics and Physics)</p>	<ul style="list-style-type: none"> <li>MEng (Hons) Aerospace Engineering - 4-year degree</li> <li>MEng (Hons) Aerospace Engineering with Industry - 5-year degree</li> <li>MEng (Hons) Civil Engineering - 4-year degree</li> <li>MEng (Hons) Civil Engineering with Industry - 5-year degree</li> <li>MEng (Hons) Civil Engineering with Disaster Management - 4-year degree</li> <li>MEng (Hons) Civil Engineering with Disaster Management with Industry - 5-year degree</li> <li>MEng (Hons) Electrical and Electronic Engineering - 4-year degree</li> <li>MEng (Hons) Electrical and Electronic Engineering with Industry - 5-year degree</li> <li>MEng (Hons) Instrumentation and Control Engineering - 4-year degree</li> <li>MEng (Hons) Instrumentation and Control Engineering with Industry - 5-year degree</li> <li>MEng (Hons) Mechanical Engineering with Industry - 5-year degree</li> </ul>
	<p>IELTS 5.5 or higher in each band</p> <p>Overall average of 40% (Pass) with a DISTINCTION in the Engineering Electives (Further Mathematics and Physics), requires evidence of study of Chemistry at Level 3/ higher</p>	<ul style="list-style-type: none"> <li>MEng (Hons) Chemical Engineering - 4-year degree</li> <li>MEng (Hons) Chemical Engineering with Industry - 5-year degree</li> </ul>
	<p>IELTS 5.5 or higher in each band</p> <p>Overall average of 40% (Pass) with a MERIT in Foundation Maths</p>	<ul style="list-style-type: none"> <li>BSc (Hons) Environmental Science</li> </ul>

## Temple University USA

[www.temple.edu](http://www.temple.edu)  
[international.admissions@temple.edu](mailto:international.admissions@temple.edu)

L3IFDHES	Entry Requirements	Year 1 Entry to
Any / relevant to study area	<p>Minimum IELTS score of 6.0+ in Computer Science major and minimum IELTS score of 6.5+ in a Business major. For other majors, please check university website.</p> <p>Minimum 60% average overall mark in L3IFDHES + successful completion of high school or equivalent with overall 2.7+ GPA</p>	<ul style="list-style-type: none"> <li>Accounting</li> <li>Actuarial Science</li> <li>Business Management</li> <li>Economics</li> <li>Entrepreneurship and Innovation Management</li> <li>Finance</li> <li>Financial Planning</li> <li>Human Resource Management</li> <li>International Business</li> <li>Legal Studies</li> <li>Management Information Systems</li> <li>Marketing</li> <li>Real Estate</li> <li>Risk Management and Insurance</li> <li>Statistical Science and Data Analysis</li> <li>Supply Chain Management</li> <li>Sport and Recreation Management</li> <li>Tourism and Hospitality Management</li> <li>Advertising</li> <li>Communication and Social Influence</li> <li>Communication Studies</li> <li>Journalism</li> <li>Media Studies and Production</li> <li>Public Relations</li> <li>Film and Media Arts</li> <li>Criminal Justice</li> <li>Global Studies</li> <li>Philosophy</li> <li>Psychology</li> <li>Political Science</li> <li>Sociology</li> <li>Applied Mathematics</li> <li>Biochemistry</li> <li>Biology</li> <li>Biophysics</li> <li>Chemistry</li> <li>Computer Science</li> <li>Computer Science and Physics</li> <li>Data Science</li> <li>Environmental Science</li> <li>Geology</li> <li>Information Science and Technology</li> <li>Mathematical Economics</li> <li>Mathematics</li> <li>Mathematics and Computer Science</li> <li>Mathematics and Physics</li> <li>Natural Sciences</li> <li>Neuroscience: Cellular and Molecular</li> <li>Physics</li> </ul>

## Temple University USA

[www.temple.edu](http://www.temple.edu)  
[international.admissions@temple.edu](mailto:international.admissions@temple.edu)

L3IFDHES	Entry Requirements	Year 1 Entry to
Any / relevant to study area	<p>Minimum IELTS score of 6.0+ in Computer Science major and minimum IELTS score of 6.5+ in a Business major. For other majors, please check university website.</p> <p>Minimum 60% average overall mark in L3IFDHES + successful completion of high school or equivalent with overall 2.7+ GPA</p>	<ul style="list-style-type: none"> <li>Pre-Pharmacy</li> <li>Exercise and Sport Science</li> <li>Health Information Management</li> <li>Health Professions</li> <li>Kinesiology</li> <li>Nursing</li> <li>Pre-Health Information Management</li> <li>Public Health</li> <li>Recreational Therapy</li> <li>Speech, Language and Hearing Science</li> <li>Social Work</li> <li>Bioengineering</li> <li>Civil Engineering</li> <li>Construction Engineering Technology</li> <li>Electrical Engineering</li> <li>Engineering</li> <li>Engineering Technology</li> <li>Environmental Engineering</li> <li>Industrial and Systems Engineering</li> <li>Mechanical Engineering</li> </ul>

## Temple University Japan Campus (TUJ) Japan

[www.tuj.ac.jp](http://www.tuj.ac.jp)  
[ac@tuj.temple.edu](mailto:ac@tuj.temple.edu)

L3IFDHES	Entry Requirements	Year 1 Entry to
Any / relevant to study area	<p>Please find up-to-date information at <a href="https://www.tuj.ac.jp/ug/admissions/qualifications.html">https://www.tuj.ac.jp/ug/admissions/qualifications.html</a></p> <p>Applications will be considered on a case-by-case basis</p>	<ul style="list-style-type: none"> <li>Undergraduate programmes</li> </ul>



“

Prior to studying NCC Education's Level 3 International Diploma For Higher Education Studies (L3IFDHES) I had a long-term academic struggle with traditional classes.

However with L3IFDHES we were encouraged to develop our own thoughts and opinions through group work and class discussions. I got involved as much as possible and enjoyed the encouragement I gained from my studies.

The best thing my L3IFDHES journey has given me is a new academic route to master my future. Completing the L3IFDHES has opened up so many academic opportunities for me.

”

**Hsinghao Wang**

After completing the NCC Education Level 3 Diploma for Higher Education Studies, Hsinghao Wang was accepted to study Bachelor of Commerce at The University of Queensland, Australia.

## The University of Queensland Australia

[www.uq.edu.au](https://future-students.uq.edu.au/contact-us/international-online-enquiries)  
<https://future-students.uq.edu.au/contact-us/international-online-enquiries>

L3IFDHES	Entry Requirements	Year 1 Entry to
Any / relevant to study area	<p>The necessary English language proficiency requirements are available on the UQ website: <a href="https://ppl.app.uq.edu.au/content/3.40.14-english-language-proficiency-admission">https://ppl.app.uq.edu.au/content/3.40.14-english-language-proficiency-admission</a>, or <a href="https://my.uq.edu.au/programs-courses/">https://my.uq.edu.au/programs-courses/</a></p> <p>Students will be required to have completed their NCC L3IFDHES in one year (equivalent to two semesters) of full-time study, and must meet any other pre-requisites set by the UQ.</p> <p>Applications will be considered on an individual basis.</p>	<ul style="list-style-type: none"> <li>The University of Queensland (UQ) will consider students for entry to the first year of undergraduate programmes with a Selection Rank of 88 and below.</li> <li>Selection ranks can change year-on-year and meeting the selection rank threshold does not guarantee admission. A University of Selection Rank of 88 is deemed equivalent to 90% in the L3IFDHES. To check the selection rank of your preferred course, please visit the UQ website: <a href="https://my.uq.edu.au/programs-courses/">https://my.uq.edu.au/programs-courses/</a></li> </ul>

## Thompson Rivers University Canada

[www.tru.ca](http://www.tru.ca)  
[admissions@tru.ca](mailto:admissions@tru.ca)

L3IFDHES	Entry Requirements	Year 1 Entry to
Any / relevant to study area	<p>Contact office for details</p> <p>Overall average of 40% (Pass)</p>	<ul style="list-style-type: none"> <li>Bachelors of Arts, BA</li> <li>Bachelor of Business Administration, BBA</li> <li>Bachelor of Computing Science, BSC</li> <li>Bachelor of Fine Arts, BFA</li> <li>Bachelor of Health Science, BHS</li> <li>Associate of Arts Degree</li> <li>Bachelor of Interdisciplinary Studies, BIS</li> <li>Bachelor of Natural Resource Science, BNR</li> <li>Bachelor of Science, BSc</li> <li>Bachelor of Science in Nursing, BSN</li> <li>Bachelor of Tourism Management, BTM</li> </ul>

## Turin Polytechnic University in Tashkent

Uzbekistan

[www.polito.uz](http://www.polito.uz)  
[admission@polito.uz](mailto:admission@polito.uz)

L3IFDHES	Entry Requirements	Year 1 Entry to
Engineering	<p>IELTS 6.0 Overall or higher (no band less than 5.5)</p> <p>Overall average of 50%, including minimum 45% in Physics and Further Mathematics</p>	<ul style="list-style-type: none"> <li>BSc Information Technologies and Programming in Industry</li> <li>BSc Industrial and Civil Engineering and Architecture</li> </ul>
	<p>IELTS 6.0 Overall or higher (no band less than 5.5)</p> <p>Overall average of 50%, including minimum 55% in Physics and Further Mathematics</p>	<ul style="list-style-type: none"> <li>BSc Automotive Engineering</li> <li>BSc Mechanical Engineering</li> <li>BSc Management and Industrial Engineering</li> </ul>

## University Canada West

Canada

[www.ucanwest.ca](http://www.ucanwest.ca)  
[info@ucanwest.ca](mailto:info@ucanwest.ca)

L3IFDHES	Entry Requirements	Year 1 Entry to
Any / relevant to study area	<p>IELTS score of 6.5 or better with a minimum of 6.0 in the writing band, or equivalent</p> <p>All applications will be considered on a case-by-case basis</p>	<ul style="list-style-type: none"> <li>Bachelor of Commerce (Bcom)</li> </ul>

## University Centre Croydon

England

[www.uca.ac.uk](http://www.uca.ac.uk)  
[international@croydon.ac.uk](mailto:international@croydon.ac.uk)

L3IFDHES	Entry Requirements	Year 1 Entry to
Business	<p>IELTS 6.0 (no band less than 5.5)</p> <p>Overall average of 40% Minimum grade of C in GSCE English and Mathematics (or its recognised international equivalent)</p>	<ul style="list-style-type: none"> <li>BA (Hons) Business and Management awarded by the University of Sussex</li> <li>BA (Hons) Criminology, Psychology and Social Justice awarded by the University of Sussex</li> <li>BA (Hons) Early Childhood Studies awarded by the University of Sussex</li> </ul>

## University for the Creative Arts

England

[www.uca.ac.uk](http://www.uca.ac.uk)  
[internationaladmissions@uca.ac.uk](mailto:internationaladmissions@uca.ac.uk)

L3IFDHES	Entry Requirements	Year 1 Entry to
Business	<p>IELTS 6.0 with each component 5.5 or above. Pre-sessional courses available for students with lower IELTS score. Contact university for more details.</p> <p>Average score of 60% or above</p>	<ul style="list-style-type: none"> <li>BA / BSc (Hons) Advertising</li> <li>BA / BSc (Hons) Arts &amp; Festivals Management</li> <li>BA / BSc (Hons) Business Management</li> <li>BA / BSc (Hons) Digital Marketing &amp; Social Media</li> <li>BA / BSc (Hons) Event &amp; Promotions Management</li> <li>BA / BSc (Hons) Retail &amp; Experience Management</li> <li>BSc (Hons) Fashion Business &amp; Management</li> <li>BSc (Hons) International Buying &amp; Merchandising</li> <li>BSc (Hons) Music Business &amp; Management</li> </ul>

## University of Bedfordshire England

[www.beds.ac.uk](http://www.beds.ac.uk)  
[international@beds.ac.uk](mailto:international@beds.ac.uk)

L3IFDHES	Entry Requirements	Year 1 Entry to
Any / relevant to study area	<p>IELTS of 6.0 overall with a minimum of 5.5 in each band, or equivalent</p> <p>Minimum overall pass of 50% with no failed modules</p>	<ul style="list-style-type: none"> <li>BA (Hons) Social Studies</li> <li>BA (Hons) Criminology</li> <li>BA (Hons) Criminology and Sociology</li> <li>BA (Hons) Health and Social Care</li> <li>BA (Hons) Child and Adolescent Studies</li> <li>BA (Hons) Professional Policing</li> </ul>
Business	<p>IELTS of 6.0 overall with a minimum of 5.5 in each band, or equivalent</p> <p>Minimum overall pass of 50% with no failed modules</p>	<ul style="list-style-type: none"> <li>BA (Hons) Accounting</li> <li>BSc (Hons) Accounting and Finance</li> <li>BSc (Hons) Economics and Finance</li> <li>BSc (Hons) Business Economics</li> <li>BSc (Hons) International Banking and Finance</li> <li>BSc (Hons) Human Resource Management</li> <li>BSc (Hons) Business Management</li> <li>BSc (Hons) Business Studies</li> <li>BSc (Hons) Business Studies with Finance</li> <li>BSc (Hons) Business Studies with Marketing</li> <li>BSc (Hons) Aviation and Airport Management</li> <li>BSc (Hons) Marketing</li> <li>BSc (Hons) International Business</li> <li>BSc (Hons) International Tourism Management</li> <li>BSc (Hons) Travel, Aviation and Tourism Management</li> <li>BSc (Hons) International Tourism with Hospitality Management</li> <li>BSc (Hons) Events Management</li> <li>LLB (Hons) Law</li> </ul>
Computing	<p>IELTS of 6.0 overall with a minimum of 5.5 in each band, or equivalent</p> <p>Minimum overall pass of 50% with no failed modules</p>	<ul style="list-style-type: none"> <li>BSc (Hons) Artificial Intelligence and Robotics</li> <li>BEng (Hons) Automotive Engineering</li> <li>BSc (Hons) Business Information Systems</li> <li>BSc (Hons) Computer Animation and Visual Effects</li> <li>BSc (Hons) Computer Games Development</li> <li>BSc (Hons) Computer Networking</li> <li>BSc (Hons) Computer Science</li> <li>BSc (Hons) Cybersecurity</li> <li>BEng (Hons) Electronic Engineering</li> <li>BSc (Hons) Information and Data Systems</li> <li>BSc (Hons) Information Technology</li> <li>BEng (Hons) Mechanical Engineering</li> <li>BSc (Hons) Product Design</li> <li>BSc (Hons) Software Engineering</li> <li>BSc (Hons) Telecommunications and Network Engineering</li> </ul>



# THE WORLD'S FASTEST RISING UNIVERSITY\* IN AUSTRALIA'S MOST PROGRESSIVE CITY.

That's momentum and that's your path for success.



## University of Canberra Australia

[www.canberra.edu.au](http://www.canberra.edu.au)  
[international@canberra.edu.au](mailto:international@canberra.edu.au)

L3IFDHES	Entry Requirements	Year 1 Entry to
Any / relevant to study area	<p>Overall 6.0 (no band less than 6.0)</p> <p>Minimum 60% overall in NCC IFD. Use the University of Canberra Selection Rank / NCC IFD Conversion Table.</p>	<ul style="list-style-type: none"> <li>• Bachelor of Business (Entrepreneurship &amp; Innovation)</li> <li>• Bachelor of Business (Human Resource Management)</li> <li>• Bachelor of Business (International Business)</li> <li>• Bachelor of Business (Management)</li> <li>• Bachelor of Business (Marketing)</li> <li>• Bachelor of Business (Service Management)</li> <li>• Bachelor of Business / Bachelor of Communication and Media</li> <li>• Bachelor of Business / Bachelor of Design</li> <li>• Bachelor of Business / Bachelor of Information Technology</li> <li>• Bachelor of Business / Bachelor of Science in Psychology</li> <li>• Bachelor of Justice Studies / Bachelor of Forensic Studies</li> <li>• Bachelor of Social &amp; Economic Policy (Sociology)</li> <li>• Bachelor of Arts (Culture &amp; Heritage)</li> <li>• Bachelor of Arts (Digital Media)</li> <li>• Bachelor of Arts (Film Production)</li> <li>• Bachelor of Arts (Global Studies)</li> <li>• Bachelor of Building and Construction Management</li> <li>• Bachelor of Communication and Media (Corporate and Public Communication)</li> <li>• Bachelor of Communication and Media (Journalism)</li> <li>• Bachelor of Communication and Media (Marketing Communication)</li> <li>• Bachelor of Communication and Media (Sports Media)</li> <li>• Bachelor of Design (Industrial Design)</li> <li>• Bachelor of Design (Interaction Design)</li> <li>• Bachelor of Design (Visual Communication Design)</li> <li>• Bachelor of Design / Bachelor of Communication and Media</li> <li>• Bachelor of The Built Environment (Architecture)</li> <li>• Bachelor of The Built Environment (Interior Architecture)</li> <li>• Bachelor of The Built Environment (Landscape Architecture)</li> <li>• Bachelor of Applied Science in Forensic Studies</li> <li>• Bachelor of Biomedical Science</li> <li>• Bachelor of Business Informatics</li> <li>• Bachelor of Network &amp; Software Engineering</li> <li>• Bachelor of Environmental Science</li> <li>• Bachelor of Information Technology</li> <li>• Bachelor of Medical Science</li> <li>• Bachelor of Science</li> <li>• Bachelor of Software Engineering</li> <li>• Bachelor of Software Engineering / Bachelor of Business Informatics</li> <li>• Bachelor of Engineering (Honours)</li> <li>• Bachelor of Health Science (Human Movement) / Bachelor of Human Nutrition</li> <li>• Bachelor of Human Nutrition</li> <li>• Bachelor of Science in Psychology</li> <li>• Bachelor of Science in Psychology / Bachelor of Health Science (Human Movement)</li> <li>• Bachelor of Health Science (Nutrition Studies)</li> <li>• Bachelor of Sport and Exercise Science</li> </ul>

## University of Canberra Australia

[www.canberra.edu.au](http://www.canberra.edu.au)  
[international@canberra.edu.au](mailto:international@canberra.edu.au)

L3IFDHES	Entry Requirements	Year 1 Entry to
Any / relevant to study area	<p>Overall 6.0 (no band less than 6.0)</p> <p>Minimum 65% overall in NCC IFD. Use the University of Canberra Selection Rank / NCC IFD Conversion Table.</p>	<ul style="list-style-type: none"> <li>• Bachelor of Accounting</li> <li>• Bachelor of Business / Bachelor of Business Informatics</li> <li>• Bachelor of Commerce (Accounting and Finance)</li> <li>• Bachelor of Commerce (Accounting)</li> <li>• Bachelor of Commerce (Business Economics)</li> <li>• Bachelor of Commerce (Finance and Banking)</li> <li>• Bachelor of Commerce (Financial Planning)</li> <li>• Bachelor of Commerce / Bachelor of Information Technology</li> <li>• Bachelor of Event and Tourism Management</li> <li>• Bachelor of Justice Studies</li> <li>• Bachelor of Politics &amp; International Relations / Bachelor of Design</li> <li>• Bachelor of Politics &amp; International Relations / Bachelor of Science (Psychology)</li> <li>• Bachelor of Politics &amp; International Relations / Bachelor of Business</li> <li>• Bachelor of Politics &amp; International Relations / Bachelor of Communication and Media</li> <li>• Bachelor of Communication and Media / Bachelor of Event and Tourism Management</li> </ul>
	<p>Overall 6.0 (no band less than 6.0)</p> <p>Minimum 72% overall in NCC IFD. Use the University of Canberra Selection Rank / NCC IFD Conversion Table.</p>	<ul style="list-style-type: none"> <li>• Bachelor of Vision Science</li> </ul>
	<p>Overall 6.0 (reading and writing no less than 7.0)</p> <p>Minimum 60% overall in NCC IFD. Use the University of Canberra Selection Rank / NCC IFD Conversion Table.</p>	<ul style="list-style-type: none"> <li>• Bachelor of Business / Bachelor of Arts</li> <li>• Bachelor of Arts (Creative Writing)</li> <li>• Bachelor of Arts / Bachelor of Communication and Media</li> <li>• Bachelor of Arts / Bachelor of Science in Psychology</li> </ul>
	<p>Overall 6.0 (reading and writing no less than 7.0)</p> <p>Minimum 72% overall in NCC IFD. Use the University of Canberra Selection Rank / NCC IFD Conversion Table.</p>	<ul style="list-style-type: none"> <li>• Bachelor of Arts / Bachelor of Laws</li> </ul>



## University of Canberra Australia

[www.canberra.edu.au](http://www.canberra.edu.au)  
[international@canberra.edu.au](mailto:international@canberra.edu.au)

L3IFDHES	Entry Requirements	Year 1 Entry to
Any / relevant to study area	Overall 6.5 (no band less than 6.0)	<ul style="list-style-type: none"> <li>Bachelor of Business / Bachelor of Laws</li> <li>Bachelor of Commerce / Bachelor of Laws</li> <li>Bachelor of Laws</li> <li>Bachelor of Laws / Bachelor of Design</li> <li>Bachelor of Politics &amp; International Relations / Bachelor of Laws</li> <li>Bachelor of Communication and Media / Bachelor of Event and Tourism Management</li> <li>Bachelor of Science in Psychology / Bachelor of Laws</li> <li>Bachelor of Science / Bachelor of Laws</li> <li>Bachelor of Forensic Studies / Bachelor of Laws</li> </ul>
	Minimum 72% overall in NCC IFD. Use the University of Canberra Selection Rank / NCC IFD Conversion Table.	
	Overall 7.0	<ul style="list-style-type: none"> <li>Bachelor of Midwifery</li> </ul>
	High Achievement and other criteria	
	Overall 7.0 (no band less than 7.0)	<ul style="list-style-type: none"> <li>Bachelor of Physiotherapy</li> </ul>
	High Achievement	
	Overall 7.0 (no band less than 7.0)	<ul style="list-style-type: none"> <li>Bachelor of Nursing</li> </ul>
	Minimum 65% overall in NCC IFD. Use the University of Canberra Selection Rank / NCC IFD Conversion Table.	
	Overall 7.0 (no band less than 7.0)	<ul style="list-style-type: none"> <li>Bachelor of Medical Radiation Science (Medical Imaging)</li> <li>Bachelor of Nursing Advanced</li> <li>Bachelor of Physiology and Rehabilitation</li> <li>Bachelor of Occupational Therapy</li> <li>Bachelor of Pharmacy</li> </ul>
	Minimum 72% overall in NCC IFD. Use the University of Canberra Selection Rank / NCC IFD Conversion Table.	
	Overall 7.5 (no band less than 7.0, speaking and listening no less than 8.0)	<ul style="list-style-type: none"> <li>Bachelor of Early Childhood and Primary Education</li> <li>Bachelor of Primary Education</li> <li>Bachelor of Primary Education (Creative Arts)</li> <li>Bachelor of Primary Education (Health and Physical Education)</li> <li>Bachelor of Primary Education (STEM)</li> <li>Bachelor of Secondary Education (Health and Physical Education)</li> <li>Bachelor of Secondary Education / Bachelor of Arts</li> <li>Bachelor of Secondary Education / Bachelor of Mathematics and Computing Technology Studies</li> <li>Bachelor of Secondary Education / Bachelor of Science</li> </ul>
	Minimum 60% overall in NCC IFD. Use the University of Canberra Selection Rank / NCC IFD Conversion Table.	

## University of Central Lancashire England

[www.uclan.ac.uk](http://www.uclan.ac.uk)  
[international@uclan.ac.uk](mailto:international@uclan.ac.uk)

L3IFDHES	Entry Requirements	Year 1 Entry to
Business	IELTS 6.0 (no band less than 5.5)	<ul style="list-style-type: none"> <li>BA (Hons) Business and Management</li> <li>BA (Hons) International Business</li> <li>BA (Hons) Business and Marketing</li> <li>BA (Hons) Marketing</li> <li>BA (Hons) Digital Marketing</li> <li>BA (Hons) International Tourism Management</li> <li>BA (Hons) International Hospitality Management</li> <li>BA (Hons) Event Management</li> </ul>
	Overall average of 50% or above	
	IELTS 6.0 (no band less than 5.5)	<ul style="list-style-type: none"> <li>BA (Hons) Accounting and Finance</li> <li>BA (Hons) Accounting and Financial Studies</li> <li>BSc (Hons) Sport Business Management</li> </ul>
	Overall average of 55% and above	
Computing	IELTS 6.0 (no band less than 5.5)	<ul style="list-style-type: none"> <li>BSc (Hons) Computing</li> <li>MComp Computer Games Development (4-year programme leading to integrated Masters)</li> <li>BSc (Hons) Computer Games Development</li> <li>BSc (Hons) Forensic Computing and Security</li> <li>BSc (Hons) Software Engineering</li> <li>BSc (Hons) Computer Networks and Security</li> </ul>
	Overall average of 55%, 50% in Foundation Mathematics	
No specific electives required	Overall average of 50% including 50% in Electives and Foundation Maths. Further Maths and Physics electives preferred but not essential.	<ul style="list-style-type: none"> <li>BSc (Hons) Building Surveying</li> <li>BSc (Hons) Construction Project Management</li> <li>BSc (Hons) Facilities Management</li> <li>BSc (Hons) Fire and Leadership Studies</li> <li>BSc (Hons) Fire Safety and Risk Management</li> <li>BSc (Hons) Quantity Surveying</li> </ul>
	IGCSE Maths grade C or equivalent	
	40% or above in all Core and Elective Units. Further Maths and Chemistry or Maths Electives preferred but not essential.	<ul style="list-style-type: none"> <li>FdSc Fire Safety Engineering</li> </ul>
	IGCSE Maths grade C or equivalent	

## University of Central Lancashire England

[www.uclan.ac.uk](http://www.uclan.ac.uk)  
[international@uclan.ac.uk](mailto:international@uclan.ac.uk)

L3IFDHES	Entry Requirements	Year 1 Entry to
Engineering	Overall average of 50% including 50% or above in Further Maths and Physics and Foundation Maths  IGCSE Grade C in Mathematics or equivalent	<ul style="list-style-type: none"> <li>• BEng Building Services &amp; Sustainable Eng</li> <li>• BEng Civil Engineering</li> <li>• BEng Civil Engineering and Construction Management</li> <li>• BEng / MEng Computer-Aided Engineering</li> <li>• BEng Electrical and Electronic Engineering</li> <li>• BEng / MEng Electronic Engineering</li> <li>• BEng / MEng Energy Engineering</li> <li>• BEng / MEng Fire Engineering</li> <li>• BEng / MEng Manufacturing Engineering</li> <li>• BEng / MEng Mechanical Engineering</li> <li>• BEng Mechatronics and Intelligent Machines</li> <li>• BEng / MEng Motorsports Engineering</li> <li>• BEng Nuclear Engineering Sciences</li> <li>• BEng / MEng Oil and Gas Safety Engineering</li> <li>• BEng / MEng Robotics Engineering</li> </ul>
	Overall average of 60% including 60% or above from Further Maths and Physics Electives and Foundation Maths  IGCSE Grade C in Mathematics or equivalent	<ul style="list-style-type: none"> <li>• BEng / MEng Aerospace Engineering</li> <li>• BEng / MEng Aerospace Engineering with Industrial Placement</li> <li>• BEng / MEng Aerospace Engineering with Pilot Studies</li> <li>• MEng Civil Engineering</li> </ul>

## University of Derby England

[www.derby.ac.uk](http://www.derby.ac.uk)  
[www.derby.ac.uk/life/international-students](http://www.derby.ac.uk/life/international-students)

L3IFDHES	Entry Requirements	Year 1 Entry to
Business	IELTS 6.0 OR Pass DELS and AELS at 60% (no band less than 5.5)  Overall average of 60% Merit and above	<ul style="list-style-type: none"> <li>• BA (Hons) Business Management (CMI accredited)</li> <li>• BA (Hons) Business Management (Enterprise)</li> <li>• BA (Hons) Business Management (Finance)</li> <li>• BA (Hons) Business Management (HRM)</li> <li>• BA (Hons) Business Management (International Business)</li> <li>• BA (Hons) Business Management (Marketing)</li> <li>• BA (Hons) Business Studies</li> <li>• BSc (Hons) Logistics and Supply Chain Management</li> <li>• BA (Hons) International Business</li> <li>• BA (Hons) International Business and Finance</li> <li>• BSc (Hons) Finance</li> <li>• BSc (Hons) Economics and Finance</li> <li>• BA (Hons) Accounting and Finance</li> <li>• BA (Hons) Business Accounting and Finance</li> <li>• BSc (Hons) Marketing (Consumer Psychology)</li> <li>• BSc (Hons) Marketing (Digital)</li> <li>• BA (Hons) Marketing (PR and Advertising)</li> <li>• BA (Hons) International Tourism Management</li> <li>• BA (Hons) International Hospitality Management</li> <li>• BA (Hons) Event Management</li> <li>• BA (Hons) Professional Culinary Management</li> <li>• LLB (Hons) Law</li> <li>• LLB (Hons) Law with Criminology</li> </ul>
	IELTS 6.0 OR Pass DELS and AELS at 60% (no band less than 5.5)  Overall average of 60% (Merit)	<ul style="list-style-type: none"> <li>• BSc (Hons) Sound, Light and Live Event Technology</li> <li>• BSc (Hons) Digital Forensics and Security</li> <li>• BSc (Hons) Computer Games Programming</li> <li>• BSc (Hons) Computer Science</li> <li>• BSc (Hons) Computer Networks and Security</li> <li>• BSc (Hons) Cyber Security</li> <li>• BSc (Hons) Data Science</li> <li>• BSc (Hons) Information Technology</li> <li>• BEng (Hons) Computer Network Engineering</li> <li>• BA (Hons) Computer Games Modelling and Animation</li> <li>• BSc (Hons) Quantity Surveying and Commercial Management</li> <li>• BSc (Hons) Construction Management and Property Development</li> </ul>

# MAKE DERBY YOUR CHOICE OF STUDY

## Why choose the University of Derby?

The University of Derby is an ambitious, innovative and modern university offering a real world learning experience which is of the highest standard.

Renowned for delivering industry-relevant degrees in

- Design and Art
- Fashion
- Drama
- Engineering
- Tourism and Hospitality
- International Business
- Economics and Finance
- Sciences
- International Nursing
- Counselling
- Art, Dance, Drama Therapy

Find out more about the University of Derby:

derby.ac.uk

@DerbyUni

University of Derby – International

University of Derby

Guaranteed progression for NCC Education students.



derby.ac.uk

## University of East London England

www.uel.ac.uk  
international@uel.ac.uk

L3IFDHES	Entry Requirements	Year 1 Entry to
Any / relevant to study area	The English language requirements for undergraduate (Bachelor) courses is a minimum IELTS score of 5.5 or 6, or equivalent, depending on the course and year or level of entry. For details, please check course page on university website.	<ul style="list-style-type: none"> <li>• BSc (Hons) Business Management</li> <li>• BSc (Hons) Economics</li> <li>• BSc (Hons) Economics (FinTech pathway)</li> <li>• BSc (Hons) Human Resource Management</li> <li>• BSc (Hons) Marketing</li> <li>• BSc (Hons) Marketing Data Analytics</li> </ul>
	Overall average of 50%, with no less than 40% in any module	
Business or Finance	The English language requirements for undergraduate (Bachelor) courses is a minimum IELTS score of 5.5 or 6, or equivalent, depending on the course and year or level of entry. For details, please check course page on university website.	<ul style="list-style-type: none"> <li>• BA (Hons) Sports Journalism</li> </ul>
	Minimum 60% in all modules and to meet English language requirements	
Business or Finance	The English language requirements for undergraduate (Bachelor) courses is a minimum IELTS score of 5.5 or 6, or equivalent, depending on the course and year or level of entry. For details, please check course page on university website.	<ul style="list-style-type: none"> <li>• BSc (Hons) Accounting &amp; Finance</li> <li>• BSc (Hons) Accounting &amp; Finance (FinTech pathway)</li> </ul>
	Overall average of 50%, with no less than 40% in any module and at least 60% in Foundation Mathematics	

## University of East London England

[www.uel.ac.uk](http://www.uel.ac.uk)  
[international@uel.ac.uk](mailto:international@uel.ac.uk)

L3IFDHES	Entry Requirements	Year 1 Entry to
Computing	<p>The English language requirements for undergraduate (Bachelor) courses is a minimum IELTS score of 5.5 or 6, or equivalent, depending on the course and year or level of entry. For details, please check course page on university website.</p> <p>Overall average of 40%, including Computing elective units Introduction to Computer Science and Introduction to Programming</p>	<ul style="list-style-type: none"> <li>• BSc (Hons) Computer Science</li> <li>• BSc (Hons) Cloud Computing</li> <li>• BSc (Hons) Computing for Business</li> <li>• BSc (Hons) Cyber Security Networks</li> <li>• BSc (Hons) Data Science and Artificial Intelligence</li> </ul>
Engineering	<p>The English language requirements for undergraduate (Bachelor) courses is a minimum IELTS score of 5.5 or 6, or equivalent, depending on the course and year or level of entry. For details, please check course page on university website.</p> <p>Overall average of 40%, including Engineering elective units Further Mathematics and Physics</p>	<ul style="list-style-type: none"> <li>• Bachelor of Engineering Biomedical Engineering</li> <li>• Bachelor of Engineering Civil Engineering</li> <li>• Bachelor of Engineering General Engineering</li> <li>• Bachelor of Engineering Mechanical Engineering</li> <li>• Bachelor of Engineering Mechatronics and Computer Systems Engineering</li> <li>• Bachelor of Engineering Mechatronics Engineering</li> <li>• Bachelor of Engineering Product Design Engineering</li> <li>• Bachelor of Engineering Railway Engineering</li> <li>• Bachelor of Science Civil Engineering</li> <li>• Foundation Degree of Science Civil Engineering and Construction Management</li> <li>• Bachelor of Engineering Engineering Management</li> <li>• Bachelor of Science Construction Management</li> <li>• Bachelor of Science Quantity Surveying and Commercial Management</li> <li>• Bachelor of Science Surveying and Mapping Sciences</li> </ul>

## University of East London England

[www.uel.ac.uk](http://www.uel.ac.uk)  
[international@uel.ac.uk](mailto:international@uel.ac.uk)

L3IFDHES	Entry Requirements	Year 1 Entry to
Health Science	<p>The English language requirements for undergraduate (Bachelor) courses is a minimum IELTS score of 5.5 or 6, or equivalent, depending on the course and year or level of entry. For details, please check course page on university website.</p> <p>Minimum 60% in all modules, including Biology</p> <p>The English language requirements for undergraduate (Bachelor) courses is a minimum IELTS score of 5.5 or 6, or equivalent, depending on the course and year or level of entry. For details, please check course page on university website.</p> <p>Overall average of 70%, with at least 70% in Biology and Chemistry. Applications will be considered on their own merits and a short-listing process for interviews will take place. The interview will focus on communication skills and insight into the physiotherapy profession within the NHS setting. GCSE Maths grade 4 or equivalent is also required.</p>	<ul style="list-style-type: none"> <li>• BSc (Hons) Sport and Exercise Science</li> <li>• BSc (Hons) Sport Physical Education and Development</li> <li>• BSc (Hons) Sports Therapy</li> <li>• BSc (Hons) Physiotherapy</li> </ul>





### Waterfront Housing

One of the only universities in London with en-suite housing on campus



### Education Resources

Free books for the entire degree and access to Skills Zone



### Athletics

Home to Olympians and a £21 million sports facility

**Find out more:** [uel.ac.uk/international](http://uel.ac.uk/international) | +44 (0)20 8223 3040 | [international@uel.ac.uk](mailto:international@uel.ac.uk)

## University of Essex England

[www.essex.ac.uk](http://www.essex.ac.uk)  
[admit@essex.ac.uk](mailto:admit@essex.ac.uk)

L3IFDHES	Entry Requirements	Year 1 Entry to
Any / relevant to study area	IELTS 6.0 overall  Overall 60% Merit with minimum 60% in both elective stream units	<ul style="list-style-type: none"> <li>BSc Psychology with Economics</li> </ul>
	IELTS 6.0 overall  Overall 65% Merit with minimum 65% in both elective stream units	<ul style="list-style-type: none"> <li>BA Psychology</li> <li>BSc Psychology</li> </ul>
Business	IELTS 6.0 overall  Overall 65% Merit with minimum 65% in both elective stream units	<ul style="list-style-type: none"> <li>BBA Business Administration</li> <li>BA Business Economics</li> <li>BSc Business Management</li> <li>BA Business Management and Modern Languages</li> <li>BSc International Business and Entrepreneurship</li> <li>LLB Law with Business</li> <li>BSc Management and Marketing</li> <li>BSc Marketing</li> </ul>
Computing	IELTS 6.0 overall  Overall 65% Merit with minimum 65% in both elective stream units	<ul style="list-style-type: none"> <li>BSc Computer Games</li> <li>BSc Computer Science</li> <li>BEng Computer Networks</li> </ul>
Engineering	IELTS 6.0 overall  Overall 65% Merit with minimum 65% in both elective stream units	<ul style="list-style-type: none"> <li>BEng Electronic Engineering</li> <li>BEng Communications Engineering</li> <li>BEng Robotic Engineering</li> <li>BEng Mechatronic Systems</li> <li>BEng Computers with Electronics</li> <li>BEng Computer Systems Engineering</li> <li>BEng Neural Engineering with Psychology</li> </ul>
Finance	IELTS 6.0 overall  Overall 65% Merit with minimum 65% in both elective stream units	<ul style="list-style-type: none"> <li>BSc Accounting</li> <li>BSc Accounting and Finance</li> <li>BSc Accounting and Management</li> <li>BSc Accounting with Economics</li> <li>BSc Banking and Finance</li> <li>BSc Finance</li> <li>BSc Finance and Management</li> <li>BA Financial Economics and Accounting</li> <li>LLB Law with Finance</li> </ul>

## University of Essex England

[www.essex.ac.uk](http://www.essex.ac.uk)  
[admit@essex.ac.uk](mailto:admit@essex.ac.uk)

L3IFDHES	Entry Requirements	Year 1 Entry to
Health Sciences	IELTS 6.0 overall  Overall 60% Merit with minimum 60% in both elective stream units	<ul style="list-style-type: none"> <li>BSc Biochemistry</li> <li>BSc Genetics</li> <li>BSc Human Biology</li> <li>BSc Biological Sciences</li> <li>BSc Marine Biology</li> <li>BSc Biomedical Science</li> </ul>
	IELTS 7.0 overall with a minimum of 6.5 in each component (or equivalent)  Overall 60% Merit with minimum 60% in both elective stream units	<ul style="list-style-type: none"> <li>BSc Occupational Therapy</li> </ul>
	IELTS 7.0 overall, with 6.5 in writing, and 7.0 in all other components  Overall 60% Merit with minimum 60% in both elective stream units	<ul style="list-style-type: none"> <li>BSc Nursing (Adult)</li> <li>BSc Nursing (Mental Health)</li> </ul>
	IELTS 8.0 overall with a minimum of 7.5 in each component (or equivalent)  Overall 65% Merit with minimum 65% in both elective stream units	<ul style="list-style-type: none"> <li>BSc Speech and Language Therapy</li> </ul>

## University of Exeter England

[www.exeter.ac.uk](http://www.exeter.ac.uk)  
[www.exeter.ac.uk/international/contactus/](http://www.exeter.ac.uk/international/contactus/)

L3IFDHES	Entry Requirements	Year 1 Entry to
Chemical Engineering/ Engineering	At least 6.5 overall and no less than 6.0 in the writing section and no less than 5.5 in any other section  Distinction overall, with a Distinction in 'Further Mathematics' and Science. No academic module less than a Merit	<ul style="list-style-type: none"> <li>BSc / MGeol Applied Geology</li> <li>BSc / MGeol Engineering Geology and Geotechnics</li> <li>BEng / MEng Renewable Energy Engineering</li> </ul>
	At least 6.5 overall and no less than 6.0 in the writing section and no less than 5.5 in any other section  Distinction overall, with a Distinction in a Science No academic module less than a Merit	<ul style="list-style-type: none"> <li>BEng / MEng Civil Engineering</li> <li>BEng / MEng Electronic Engineering</li> <li>BEng / MEng Engineering</li> <li>BEng / MEng Engineering and Management</li> <li>BEng / MEng Mechanical Engineering</li> <li>BEng / MEng Mining Engineering</li> <li>BSc Renewable Energy</li> <li>BEng / MEng Engineering and Entrepreneurship</li> </ul>

## University of Gloucestershire England

[www.glos.ac.uk/Pages/default.aspx](http://www.glos.ac.uk/Pages/default.aspx)  
[www.glos.ac.uk/study/international/pages/meet-the-team.aspx](http://www.glos.ac.uk/study/international/pages/meet-the-team.aspx)

L3IFDHES	Entry Requirements	Year 1 Entry to
Any / relevant to study area	IELTS 6.0 overall with no less than 5.5 in any band  Minimum 40% overall	<ul style="list-style-type: none"> <li>All undergraduate programmes</li> </ul>

## University of Greenwich England

[www.greenwich.ac.uk](http://www.greenwich.ac.uk)  
[gre.ac.uk/international](http://gre.ac.uk/international)

L3IFDHES	Entry Requirements	Year 1 Entry to
Business	IELTS 6.0 (no band less than 5.5)  Overall average of 40% (Pass)	<ul style="list-style-type: none"> <li>BA (Hons) Business Economics</li> <li>BA (Hons) Business with Finance</li> <li>BSc (Hons) Economics</li> <li>BA (Hons) International Business</li> <li>BA (Hons) International Business with Language</li> <li>BA (Hons) Accounting and Finance</li> <li>BA (Hons) Accounting and Financial Information Systems</li> <li>BSc (Hons) Finance and Investment Banking</li> <li>BA (Hons) Business Management</li> <li>BA (Hons) Human Resource Management</li> <li>BA (Hons) Advertising and Digital Marketing Communications</li> <li>BA (Hons) Events Management</li> <li>BA (Hons) Hospitality Management</li> <li>BA (Hons) Marketing Management</li> <li>BA (Hons) Marketing Management with language</li> <li>BA (Hons) Public Relations and Communications</li> <li>BA (Hons) Tourism Management</li> <li>BA (Hons) Tourism Management with Language</li> </ul>
Computing	IELTS 6.0 (no band less than 5.5)  Overall average of 40% (Pass)	<ul style="list-style-type: none"> <li>BSc (Hons) Business Computing</li> <li>BSc (Hons) Business Information Technology</li> <li>BSc (Hons) Computer Science</li> <li>BSc (Hons) Computer Security and Forensics</li> <li>BSc (Hons) Computing</li> <li>BSc (Hons) Digital Media Design and Development</li> <li>BSc (Hons) Games Design and Development</li> <li>BEng (Hons) Software Engineering</li> </ul>
Engineering	IELTS 6.0 (no band less than 5.5)  Overall average of 40% (Pass)	<ul style="list-style-type: none"> <li>BEng (Hons) Design, Innovation &amp; Entrepreneurship</li> <li>BEng (Hons) Engineering Management</li> <li>BEng (Hons) Civil Engineering</li> <li>BEng (Hons) Computer Engineering</li> <li>BEng (Hons) Cybernetics</li> <li>BEng (Hons) Electrical and Electronic Engineering</li> <li>BEng (Hons) Engineering Technology</li> <li>BEng (Hons) Mechanical Engineering</li> </ul>
Health Sciences	IELTS 6.0 (no band less than 5.5)  Overall average of 50% (Merit)  ..... IELTS 6.0 (no band less than 5.5)  Overall average of 50% (Merit) * also requires an interview	<ul style="list-style-type: none"> <li>BSc (Hons) Pharmaceutical Sciences</li> <li>BSc (Hons) Human Nutrition</li> <li>BSc (Hons) Sports Science</li> </ul> <ul style="list-style-type: none"> <li>BSc (Hons) Sport Science with Coaching</li> <li>BSc (Hons) Sport Science with Professional Football Coaching</li> </ul>

## University of Idaho USA

[www.idaho.edu](http://www.idaho.edu)  
[ipo@idaho.edu](mailto:ipo@idaho.edu)

L3IFDHES	Entry Requirements	Year 1 Entry to
Any / relevant to study area	IELTS 6.0 (or equivalent)  Overall average of 40% (Pass)	<ul style="list-style-type: none"> <li>Accounting (BS)</li> <li>Advertising (BA / BS)</li> <li>Agricultural Economics: Agribusiness (BA / BS)</li> <li>Agricultural Economics (BS)</li> <li>Agricultural Education (BS)</li> <li>Agricultural Systems Management (BS)</li> <li>Anthropology (BA / BS)</li> <li>Architecture (BS)</li> <li>Art (BA)</li> <li>Biochemistry (BS)</li> <li>Biological Engineering (BS)</li> <li>Environmental Science (BS)</li> <li>Biology (BA / BS)</li> <li>Chemical Engineering (BS)</li> <li>Civil Engineering (BS)</li> <li>Computer Engineering (BS)</li> <li>Computer Science (BS)</li> <li>Dance (BS)</li> <li>Business Economics (BA / BS)</li> <li>Electrical Engineering (BS)</li> <li>Elementary Education (BSEd)</li> <li>Environmental Science (BS)</li> <li>Finance (BS)</li> <li>Fishery Resources (BS)</li> <li>Food Science (BS)</li> <li>Forestry (BS)</li> <li>French (BA)</li> <li>Geography (BS)</li> <li>Geology (BS)</li> <li>History (BA)</li> <li>Industrial Technology (BS)</li> <li>Interior Architecture and Design (B)</li> <li>Journalism (BA / BS)</li> <li>Landscape Architecture (BS)</li> <li>Marketing (BS)</li> <li>Materials Science &amp; Engineering (BS)</li> <li>Mathematics (BS)</li> <li>Mechanical Engineering (BS)</li> <li>Microbiology (BS)</li> <li>Operations Management (BS)</li> <li>Organizational Sciences (BS)</li> <li>Philosophy (BA / BS)</li> <li>Physics (BS)</li> <li>Political Science (BA / BS)</li> <li>Psychology (BA / BS)</li> <li>Public Relations (BA / BS)</li> <li>Secondary Education (BS.Ed.)</li> <li>Sociology (BA / BS)</li> <li>Spanish (BA)</li> <li>Theatre Arts (BA / BS)</li> <li>Wildlife Resources (BS)</li> </ul>

## University of Leicester England

[www.le.ac.uk](http://www.le.ac.uk)  
[admissions@le.ac.uk](mailto:admissions@le.ac.uk)

L3IFDHES	Entry Requirements	Year 1 Entry to
Business	<p>Please refer to university website</p> <p>Offers will vary by course. For example, Management courses will require overall results of 70%, with 65% in additional units and Maths. For specific grade requirements, please contact the admissions team directly. admission will be subject to each student making a formal application, which will be considered in accordance with the normal University admission procedures. The University of Leicester does not guarantee entry as all applications will be assessed on their individual merits. The University reserves the right to revise these criteria as appropriate.</p>	<ul style="list-style-type: none"> <li>Human Resource Management BA (with optional Year Abroad or Year in Industry)</li> <li>Management Studies BA (with optional Year Abroad or Year in Industry)</li> <li>Marketing BA (with optional Year Abroad or Year in Industry)</li> <li>Media and Communication BA (with optional year abroad)</li> <li>Media and Society BA (with optional year abroad)</li> <li>Film and Media Studies BA</li> <li>Journalism BA</li> <li>Journalism with Creative Writing BA</li> <li>Sociology BA (with optional semester abroad)</li> <li>Politics and Sociology BA (with optional year abroad)</li> </ul>
Finance, Business	<p>Please refer to university website</p> <p>Offers will vary by course. For example, Management courses will require overall results of 70%, with 65% in additional units and Maths. For specific grade requirements, please contact the admissions team directly. admission will be subject to each student making a formal application, which will be considered in accordance with the normal University admission procedures. The University of Leicester does not guarantee entry as all applications will be assessed on their individual merits. The University reserves the right to revise these criteria as appropriate.</p>	<ul style="list-style-type: none"> <li>Economics BSc (with optional Year Abroad or Year in Industry)</li> <li>Economics and Accounting BSc (with optional Year Abroad or Year in Industry)</li> <li>Economics and Business BSc (with optional Year Abroad or Year in Industry)</li> <li>Economics and Econometrics BSc (with optional Year Abroad or Year in Industry)</li> <li>Financial Economics and Banking BSc (with optional Year Abroad or Year in Industry)</li> <li>Financial Economics and Econometrics BSc (with optional Year Abroad or Year in Industry)</li> <li>Accounting BSc (with optional Year Abroad or Year in Industry)</li> <li>Accounting and Finance BSc (with optional Year Abroad or Year in Industry)</li> </ul>

## University of Leicester England

[www.le.ac.uk](http://www.le.ac.uk)  
[admissions@le.ac.uk](mailto:admissions@le.ac.uk)

L3IFDHES	Entry Requirements	Year 1 Entry to
Any / relevant to study area	<p>Please refer to university website</p> <p>Offers will vary by course. For example, Management courses will require overall results of 70%, with 65% in additional units and Maths. For specific grade requirements, please contact the admissions team directly. admission will be subject to each student making a formal application, which will be considered in accordance with the normal University admission procedures. The University of Leicester does not guarantee entry as all applications will be assessed on their individual merits. The University reserves the right to revise these criteria as appropriate.</p>	<ul style="list-style-type: none"> <li>All other undergraduate programmes</li> </ul>



## University of London (International Programmes - in country)

Worldwide

[www.londoninternational.ac.uk](http://www.londoninternational.ac.uk)  
[enquiries.londoninternational.ac.uk](mailto:enquiries.londoninternational.ac.uk)

L3IFDHES	Entry Requirements	Year 1 Entry to
Any / relevant to study area	Pass in English for Academic Purposes 40% Pass	<ul style="list-style-type: none"> <li>BA (Hons) English</li> <li>BA (Hons) History</li> <li>Bachelor of Divinity</li> <li>BA (Hons) Philosophy</li> </ul>
Business	Pass in English for Academic Purposes 40% Pass including Pass in Foundation Mathematics	<ul style="list-style-type: none"> <li>LLB Law</li> <li>BSc (Hons) Business Administration</li> <li>BSc (Hons) Marketing</li> <li>BSc (Hons) Business and Management</li> <li>BSc (Hons) Economics</li> <li>BSc (Hons) Economics and Management</li> <li>BSc (Hons) Finance</li> <li>BSc (Hons) Accounting and Finance</li> <li>BSc (Hons) Economics and Finance</li> <li>BSc (Hons) Banking &amp; Finance</li> <li>BSc (Hons) International Relations</li> <li>BSc (Hons) Management &amp; Digital Innovation</li> </ul>
Computing	Pass in English for Academic Purposes 40% Pass including Pass in Foundation Mathematics	<ul style="list-style-type: none"> <li>BSc Computer Science</li> </ul>
Finance	Pass in English for Academic Purposes 40% Pass including Pass in Further Mathematics	<ul style="list-style-type: none"> <li>BSc (Hons) Data Science &amp; Business Analytics</li> <li>BSc (Hons) Mathematics &amp; Economics</li> </ul>

## University of Nicosia Medical School

Cyprus

[www.med.unic.ac.cy](http://www.med.unic.ac.cy)  
[admissions@med.unic.ac.cy](mailto:admissions@med.unic.ac.cy)

L3IFDHES	Entry Requirements	Year 1 Entry to
Health Sciences	Overall 6.5 (6.5 in writing and no band less than 6.0)  Guaranteed progression to interview stage with minimum overall 70% and similar grades in Biology, plus one more Science	<ul style="list-style-type: none"> <li>Doctor of Medicine MD-6</li> </ul>

## University of North Alabama

USA

[www.una.edu](http://www.una.edu)  
[international@una.edu](mailto:international@una.edu)

L3IFDHES	Entry Requirements	Year 1 Entry to
Any / relevant to study area	<p>IELTS 5.5 (Students without IELTS / TOEFL / TOEIC will be required to take English Placement Test and ESL courses may be required depending on the results)</p> <p>Overall average of 42% (Pass) credit transfer to GEN Ed courses available</p>	<ul style="list-style-type: none"> <li>Accounting</li> <li>Biology</li> <li>Chemistry</li> <li>Communication Arts</li> <li>Computer Information Systems</li> <li>Computer Science</li> <li>Criminal Justice</li> <li>Early Childhood Education (P-3)</li> <li>Earth Systems Sustainability</li> <li>Economics</li> <li>Elementary Education (K-6)</li> <li>Engineering Technology</li> <li>English</li> <li>Entertainment Industry</li> <li>Finance</li> <li>Foreign Languages</li> <li>Geography</li> <li>History</li> <li>Marine Biology</li> <li>Mass Communication</li> <li>Mathematics</li> <li>Military Science (minor)</li> <li>Music</li> <li>Nursing Online</li> <li>Physics</li> <li>Political Science</li> <li>Professional Management</li> <li>Professional Marketing</li> <li>Psychology</li> <li>Secondary Education</li> <li>Social Science</li> <li>Social Work</li> <li>Sociology</li> <li>Special Education Collaborative Teaching (K-6)</li> <li>Theatre</li> </ul>



“

I still remembered the first day of my 11th grade: I walked into my new classroom, followed by my new classmates. At that time I didn't know what my next chapter would be, not to mention that I would be receiving offers from 10 world-leading universities!

My L3IFDHES lecturers promoted critical discussions about real business industry issues and applied them to our class. The course gave me the opportunity to devote myself entirely to the business world and encouraged me to be selective about what I really want to become good at.

”

## Yingdong Fan

After completing the NCC Education Level 3 Diploma for Higher Education Studies, Yingdong Fan was accepted to study BSc (Hons) International Management at the University of Nottingham, UK.

## University of Northampton England

[www.northampton.ac.uk](http://www.northampton.ac.uk)  
[admissions@northampton.ac.uk](mailto:admissions@northampton.ac.uk)

L3IFDHES	Entry Requirements	Year 1 Entry to
Business	IELTS 6.0 (no band less than 5.5) Overall average of 40% (Pass)	<ul style="list-style-type: none"> <li>BA (Hons) Business Studies</li> </ul>
Computing	IELTS 6.0 (no band less than 5.5) Overall average of 40% (Pass)	<ul style="list-style-type: none"> <li>BSc (Hons) Computing</li> <li>BSc (Hons) Computing (Computer Networks Engineering)</li> <li>BSc (Hons) Computing (Computer Systems Engineering)</li> <li>BSc (Hons) Computing (Web Technology &amp; Security)</li> <li>BSc (Hons) Computing (Mobile Application Development)</li> <li>BSc (Hons) Computing (Software Engineering)</li> <li>BSc (Hons) Business Computing (Systems)</li> </ul>

## University of Nottingham England

[www.nottingham.ac.uk](http://www.nottingham.ac.uk)  
[nottingham.ac.uk/studywithus/international-applicants/contact-us/contacts.aspx](http://nottingham.ac.uk/studywithus/international-applicants/contact-us/contacts.aspx)

L3IFDHES	Entry Requirements	Year 1 Entry to
Business	IELTS 6.5 overall with no less than 6.0 in each element (or recognised UoN equivalent).  Overall average of 80%, including 80% in Foundation Mathematics or GCSE Maths at Grade 6/B	<ul style="list-style-type: none"> <li>BSc (Hons) Accountancy (Flying Start)</li> <li>BSc (Hons) Finance, Accounting and Management</li> <li>BSc (Hons) International Management</li> <li>BSc (Hons) Industrial Economics</li> <li>BSc (Hons) Industrial Economics with Insurance</li> <li>BSc (Hons) Management</li> </ul>

## University of Nottingham Malaysia

[www.nottingham.edu.my/index.aspx](http://www.nottingham.edu.my/index.aspx)  
[study@nottingham.edu.my](mailto:study@nottingham.edu.my)

L3IFDHES	Entry Requirements	Year 1 Entry to
Business, Higher Finance	Please refer to university website  Overall average grade of 60% with at least 60% in Foundation Mathematics. Applicants who do not meet the Foundation Mathematics requirement must have grade B in mathematics for SPM/ GCSE/ IGCSE/ High School Diploma or equivalent.	<ul style="list-style-type: none"> <li>Nottingham University Business School</li> </ul>
	Please refer to university website  Overall average grade of 60% with at least 65% in Foundation Mathematics. Applicants who do not meet the Foundation Mathematics requirement must have grade A in mathematics for SPM/ GCSE/ IGCSE/ High School Diploma or equivalent.	<ul style="list-style-type: none"> <li>School of Economics</li> </ul>
Engineering, Chemical Engineering	Please refer to university website  Overall average grade of 60% with at least 60% in Foundation Mathematics and Further Mathematics. Students completing the Computing stream must also achieve a grade B equivalent in Further Mathematics.	<ul style="list-style-type: none"> <li>School of Computer Science</li> <li>Department of Chemical and Environmental Engineering</li> </ul>

## University of Nottingham Malaysia

[www.nottingham.edu.my/index.aspx](http://www.nottingham.edu.my/index.aspx)  
[study@nottingham.edu.my](mailto:study@nottingham.edu.my)

L3IFDHES	Entry Requirements	Year 1 Entry to
Business, Higher Finance	Please refer to university website  Overall average grade of 60% with at least 60% in Foundation Mathematics. Applicants who do not meet the Foundation Mathematics requirement must have grade B in mathematics for SPM/ GCSE/ IGCSE/ High School Diploma or equivalent.	<ul style="list-style-type: none"> <li>Nottingham University Business School</li> </ul>
	Please refer to university website  Overall average grade of 60% with at least 65% in Foundation Mathematics. Applicants who do not meet the Foundation Mathematics requirement must have grade A in mathematics for SPM/ GCSE/ IGCSE/ High School Diploma or equivalent.	<ul style="list-style-type: none"> <li>School of Economics</li> </ul>
Engineering, Chemical Engineering	Please refer to university website  Overall average grade of 60% with at least 60% in Foundation Mathematics and Further Mathematics. Students completing the Computing stream must also achieve a grade B equivalent in Further Mathematics.	<ul style="list-style-type: none"> <li>School of Computer Science</li> <li>Department of Chemical and Environmental Engineering</li> </ul>

## University of Nottingham Malaysia

[www.nottingham.edu.my/index.aspx](http://www.nottingham.edu.my/index.aspx)  
[study@nottingham.edu.my](mailto:study@nottingham.edu.my)

L3IFDHES	Entry Requirements	Year 1 Entry to
Health Sciences, Engineering, Chemical Engineering	Please refer to university website	<ul style="list-style-type: none"> <li>School of Environmental and Geographical Sciences</li> </ul>
	Overall average grade of 60% with at least 60% in prerequisite A level subjects. Further Mathematics is an acceptable equivalent to A Level Mathematics for entry onto courses with a Mathematics A Level requirement.	
	Please refer to university website	<ul style="list-style-type: none"> <li>School of Psychology</li> </ul>
	Overall average grade of 60% with at least 60% in prerequisite A level subjects. Further Mathematics is an acceptable equivalent to A Level Mathematics for entry onto courses with a Mathematics A Level requirement. Students completing the Business, Finance and Computing streams may be considered for Psychology on a case-by-case basis together with SPM/ GCSE/ IGCSE/ High School Diploma or equivalent qualifications (i.e. grade B in mathematics and at least a credit in a science) subject)	
Higher Finance, Engineering, Chemical Engineering	Please refer to university website  Overall average grade of 60% with at least 60% in prerequisite A level subjects. Further Mathematics is an acceptable equivalent to A Level Mathematics for entry onto courses with a Mathematics A Level requirement.	<ul style="list-style-type: none"> <li>Department of Applied Mathematics</li> </ul>

## University of Plymouth England

[www.plymouth.ac.uk](http://www.plymouth.ac.uk)  
[international-admissions@plymouth.ac.uk](mailto:international-admissions@plymouth.ac.uk)

L3IFDHES	Entry Requirements	Year 1 Entry to
Business	IELTS 6.0 (with no component below 5.5) or equivalent as set out on the Plymouth University website. Students with an overall IELTS of 4.5 or above can undertake a short summer programme at an additional cost to achieve the required English proficiency.  Minimum Merit (60% overall)	<ul style="list-style-type: none"> <li>BSc (Hons) Accounting and Finance</li> <li>BSc (Hons) Economics</li> <li>BSc (Hons) Business Management</li> <li>BSc (Hons) Marketing</li> <li>BSc (Hons) Maritime Business</li> <li>BSc (Hons) Maritime Business (Logistic)</li> <li>BSc (Hons) Maritime Business (International Supply Chain Management)</li> <li>BSc (Hons) International Tourism Management (Cruise)</li> <li>BSc (Hons) International Tourism Management</li> <li>BSc (Hons) Events Management</li> </ul>
Computing	IELTS 6.0 (with no component below 5.5) or equivalent as set out on the Plymouth University website. Students with an overall IELTS of 4.5 or above can undertake a short summer programme at an additional cost to achieve the required English proficiency.  Minimum Merit (60% overall)	<ul style="list-style-type: none"> <li>BSc (Hons) Computer Science</li> <li>BSc (Hons) Computer Science (Artificial Intelligence)</li> <li>BSc (Hons) Computer Science (Cyber Security)</li> <li>BSc (Hons) Computer Science (Games Development)</li> </ul>



## University of South Wales Wales

[www.southwales.ac.uk](http://www.southwales.ac.uk)  
[myusw.southwales.ac.uk/contact-us](http://myusw.southwales.ac.uk/contact-us)

L3IFDHES	Entry Requirements	Year 1 Entry to
Business	IELTS 6.0 (no band less than 5.5). Students who have achieved 60% or above in the English Language AELS and DELS modules satisfy the IELTS 6.0 entry requirement.  Overall average of 40% (Pass)	<ul style="list-style-type: none"> <li>BA (Hons) Business and Management</li> <li>BA (Hons) Marketing Management</li> <li>BA (Hons) Hotel and Hospitality Management</li> <li>BA (Hons) Human Resource Management</li> <li>BA (Hons) Logistics, Procurement and Supply Chain Management</li> <li>BA (Hons) International Events Management</li> <li>BA (Hons) International Business and Management</li> </ul>
	IELTS 6.0 (no band less than 5.5)  overall average of 40% (Pass)	<ul style="list-style-type: none"> <li>BA (Hons) International Business and Management</li> </ul>
Computing	IELTS 6.0 (no band less than 5.5). Students who have achieved 60% or above in the English Language AELS and DELS modules satisfy the IELTS 6.0 entry requirement.  Overall average of 40% (Pass) 60% in Introduction to Computer Science and Introduction to Programming	<ul style="list-style-type: none"> <li>BSc (Hons) Applied Cyber Security</li> <li>BSc (Hons) Computer Science</li> <li>BSc (Hons) Computer Forensics</li> <li>BSc (Hons) Computer Games Development</li> <li>BSc (Hons) Computer Security</li> <li>BSc (Hons) Information Computer Technology</li> </ul>
Engineering	IELTS 6.0 (no band less than 5.5). Students who have achieved 60% or above in the English Language AELS and DELS modules satisfy the IELTS 6.0 entry requirement.  Overall average of 40% (Pass). 60% in Physics & Further Maths	<ul style="list-style-type: none"> <li>BSc (Hons) / BEng (Hons) Civil Engineering</li> <li>BEng (Hons) Electrical and Electronic Engineering</li> <li>BEng (Hons) Mechanical Engineering</li> </ul>
	IELTS 6.0 (no band less than 5.5). Students who have achieved 60% or above in the English Language AELS and DELS modules satisfy the IELTS 6.0 entry requirement.  Overall average of 40% (Pass). 60% in Physics & Further Maths	<ul style="list-style-type: none"> <li>BEng (Hons) Aeronautical Engineering</li> <li>BSc (Hons) Aircraft Engineering and Maintenance Systems</li> <li>BEng (Hons) Automotive Engineering</li> </ul>
	IELTS 6.0 (no band less than 5.5)  overall average of 40% (Pass). 60% in Physics & Further Maths	<ul style="list-style-type: none"> <li>BSc (Hons) Mechanical Engineering</li> <li>BEng (Hons) Mechanical Engineering</li> </ul>

## University of Strathclyde Scotland

[www.strath.ac.uk](http://www.strath.ac.uk)

L3IFDHES	Entry Requirements	Year 1 Entry to
Any relevant stream	IELTS at 6.5 with no component below 5.5  Merit grade of 60% or above	<ul style="list-style-type: none"> <li>BA (Hons) Business</li> <li>BA (Hons) International Business</li> <li>BA (Hons) Business Enterprise</li> <li>BBA (Hons) Business Administration</li> <li>BA (Hons) Business Enterprise &amp; Business Law</li> <li>BA (Hons) Human Resource Management &amp; Business Law</li> <li>BA (Hons) Business Analysis and Technology &amp; Economics</li> <li>BA (Hons) Business Analysis &amp; Technology</li> <li>BA (Hons) Business Analysis and Technology &amp; Business Law</li> <li>BA (Hons) Business Enterprise &amp; Marketing</li> <li>BA (Hons) Business Analysis and Technology &amp; Business Enterprise</li> <li>BA (Hons) Finance &amp; Business Law</li> <li>BA (Hons) Economics &amp; Business Law</li> <li>BA (Hons) Law &amp; Economics</li> <li>BA (Hons) Marketing</li> <li>BA (Hons) Business Analysis and Technology &amp; Finance</li> <li>BA (Joint Hons) Marketing &amp; Psychology</li> <li>BA (Hons) Business Enterprise &amp; Economics</li> <li>BA (Hons) Business Enterprise &amp; Hospitality and Tourism Management</li> <li>BA (Hons) Economics</li> <li>BA Accounting &amp; Business Law</li> <li>BA (Hons) Marketing &amp; Business Law</li> <li>BA (Hons) Business Enterprise &amp; Finance</li> <li>BA (Hons) Accounting &amp; Business Enterprise</li> <li>BA (Joint Hons) Finance &amp; Marketing</li> <li>BA (Joint Hons) Accounting &amp; Finance</li> <li>BA Accounting &amp; Marketing</li> <li>BA (Hons) Hospitality and Tourism Management &amp; Human Resource Management</li> <li>BA (Hons) Politics and International Relations &amp; Human Resource Management</li> <li>BA (Hons) Accounting &amp; Hospitality and Tourism Management</li> <li>BA (Hons) Hospitality and Tourism Management &amp; Marketing</li> <li>BA (Hons) Finance &amp; Hospitality and Tourism Management</li> <li>BA (Hons) Psychology &amp; Human Resource Management</li> <li>BA (Hons) Economics &amp; Marketing</li> <li>BA (Hons) Economics &amp; Finance</li> <li>BA (Hons) Finance</li> <li>BA (Hons) Accounting</li> <li>BA (Hons) Hospitality &amp; Tourism Management</li> <li>BA (Hons) Intercultural Communications for Global Business</li> </ul>

## University of Sunderland England

[www.sunderland.ac.uk](http://www.sunderland.ac.uk)  
[international.enquiries@sunderland.ac.uk](mailto:international.enquiries@sunderland.ac.uk)  
[london.sunderland.ac.uk](http://london.sunderland.ac.uk)  
[recruitment-london@sunderland.ac.uk](mailto:recruitment-london@sunderland.ac.uk)

L3IFDHES	Entry Requirements	Year 1 Entry to
Business	<p>IELTS overall score of 6.0, with at least 5.5 or higher in each component</p> <p>Minimum 40% overall</p>	<ul style="list-style-type: none"> <li>BSc (Hons) Management</li> <li>BSc (Hons) Digital Management</li> <li>BA (Hons) Marketing</li> <li>BA (Hons) Business and Management</li> <li>BA (Hons) Business and Financial Management</li> <li>BA (Hons) Business and Marketing Management</li> <li>BA (Hons) Business and Human Resource Management</li> <li>BA (Hons) Business and Economics</li> <li>BSc (Hons) Tourism and Aviation Management</li> <li>BSc (Hons) Tourism Management</li> <li>BA (Hons) Events Management</li> <li>BSc (Hons) International Tourism and Hospitality Management</li> </ul>
Computing	<p>IELTS overall score of 6.0, with at least 5.5 or higher in each component</p> <p>Minimum 40% overall</p>	<ul style="list-style-type: none"> <li>BSc (Hons) Web and Mobile Developing</li> <li>BSc (Hons) Cybersecurity and Digital Forensics</li> <li>BSc (Hons) Game Development</li> <li>BSc (Hons) Business Technology</li> <li>BSc (Hons) Networks and Cybersecurity</li> </ul>
Engineering	<p>IELTS overall score of 6.0, with at least 5.5 or higher in each component</p> <p>Minimum 40% overall</p>	<ul style="list-style-type: none"> <li>BEng (Hons) Mechanical Engineering</li> <li>BEng (Hons) Automotive Engineering</li> <li>BEng (Hons) Electronic and Electrical Engineering</li> <li>BEng (Hons) Manufacturing Engineering</li> </ul>
Health Sciences	<p>IELTS overall score of 6.0, with at least 5.5 or higher in each component</p> <p>Minimum 40% overall</p>	<ul style="list-style-type: none"> <li>BSc (Hons) Biomedical Science</li> <li>BSc (Hons) Physiological Sciences</li> <li>BSc (Hons) Psychology</li> </ul>

## University of Sunderland Hong Kong Hong Kong

[www.sunderland.edu.hk](http://www.sunderland.edu.hk)

L3IFDHES	Entry Requirements	Year 1 Entry to
Business	<p>IELTS overall score of 6.0, with at least 5.5 or higher in each component</p> <p>Minimum 40% overall</p> <p>Please check your eligibility before contacting the international office: <a href="https://www.immd.gov.hk/pdforms/ID(E)996.pdf">https://www.immd.gov.hk/pdforms/ID(E)996.pdf</a></p>	<ul style="list-style-type: none"> <li>Bachelor of Arts (Hons) Business and Management</li> <li>Bachelor of Arts (Hons) Business and Human Resource Management</li> </ul>

## University of Sussex England

[www.sussex.ac.uk](http://www.sussex.ac.uk)  
[study@sussex.ac.uk](mailto:study@sussex.ac.uk)

L3IFDHES	Entry Requirements	Year 1 Entry to
Any / relevant to study area	<p>Please see University of Sussex website: <a href="https://www.sussex.ac.uk/study/undergraduate/apply/international-qualifications/english-language-requirements">https://www.sussex.ac.uk/study/undergraduate/apply/international-qualifications/english-language-requirements</a></p> <p>All applications will be considered on a case-by-case basis only</p>	Students will be considered for undergraduate degrees on a case-by-case basis

## University of the West of England (UWE Bristol) England

[www.uwe.ac.uk](http://www.uwe.ac.uk)  
[international@uwe.ac.uk](mailto:international@uwe.ac.uk)

L3IFDHES	Entry Requirements	Year 1 Entry to
Business	IELTS 6.0 (no band less than 5.5)  Overall average of 40% (Pass). Applications will be considered on an individual basis	<ul style="list-style-type: none"> <li>BA (Hons) Accounting and Management</li> <li>BA (Hons) Business (Team Entrepreneurship)</li> <li>BA (Hons) Business and Events Management</li> <li>BA (Hons) Business and Human Resource Management</li> <li>BA (Hons) Business and Law</li> <li>BA (Hons) Business and Management</li> <li>BA (Hons) Business Management and Economics</li> <li>BA (Hons) Business Management with Marketing</li> <li>BSc (Hons) Economics</li> <li>BSc (Hons) Accounting</li> <li>BA (Hons) Accounting and Finance</li> <li>BA (Hons) Banking and Finance</li> <li>BA (Hons) International Business</li> <li>BA (Hons) Marketing</li> <li>BA (Hons) Sports Business and Entrepreneurship</li> </ul>
Computing	IELTS 6.0 (no band less than 5.5)  Overall average of 40% (Pass). Applications will be considered on an individual basis.	<ul style="list-style-type: none"> <li>BSc (Hons) Applied Computing</li> <li>BSc (Hons) Business Computing</li> <li>BSc (Hons) Computer Science</li> <li>BSc (Hons) Computing</li> <li>BSc (Hons) Forensic Computing and Security</li> <li>BSc (Hons) Games Technology</li> <li>BSc (Hons) Digital Media</li> <li>BSc (Hons) Information Technology Management for Business</li> <li>BSc (Hons) Information Technology</li> <li>BSc (Hons) Software Engineering for Business</li> </ul>

## University of Westminster England

[www.westminster.ac.uk](http://www.westminster.ac.uk)  
[studentadvice@westminster.ac.uk](mailto:studentadvice@westminster.ac.uk)

L3IFDHES	Entry Requirements	Year 1 Entry to
Business	IELTS 6.0 (no band less than 5.5)  Overall average of 60% (Merit)	<ul style="list-style-type: none"> <li>BA (Hons) Business Management</li> <li>BA (Hons) Business Management (Accounting)</li> <li>BA (Hons) Business Management (Economics)</li> <li>BA (Hons) Business Management (Entrepreneurship)</li> <li>BA (Hons) Business Management (Finance)</li> <li>BA (Hons) Business Management (HR Management)</li> <li>BA (Hons) Business Management (Marketing)</li> <li>BA (Hons) Marketing Communications</li> <li>BA (Hons) Marketing Management</li> <li>BA (Hons) International Marketing</li> <li>BA (Hons) Criminology</li> <li>BA (Hons) Sociology &amp; Criminology</li> <li>BA (Hons) Sociology</li> <li>BA (Hons) History</li> <li>BA (Hons) International Relations and Development</li> <li>BA (Hons) International Relations</li> <li>BA (Hons) Politics and International Relations</li> <li>BA (Hons) Politics</li> </ul>
	IELTS 6.0 (no band less than 5.5)  Overall average of 60% (Merit) with a minimum of 60% in Intro to Business module	<ul style="list-style-type: none"> <li>BA (Hons) Finance</li> <li>BSc (Hons) Business Economics</li> </ul>
	IELTS 6.0 (no band less than 5.5)  Overall average of 60% (Merit) with a minimum of 60% in Intro to Business, Intro to Accounting & Economics & Mathematics modules	<ul style="list-style-type: none"> <li>BA (Hons) International Business</li> </ul>
Computing or Engineering	IELTS 6.0 (no band less than 5.5)  Pass all modules with at least 60% (Merit)	<ul style="list-style-type: none"> <li>BSc (Hons) Computer Network Security</li> </ul>



A special quality about the L3IFDHES is that it includes units in Study Skills and English for Academic Purposes. These units feature elements which are not included in A-levels, but are invaluable throughout our student career.

Study Skills includes note-taking skills, academic essay writing, reading techniques and revision strategy, while English for Academic Purposes is a subject which has been most beneficial to me, by improving my academic writing skills. The quality of teaching is outstanding, and I would highly recommend anyone to consider L3IFDHES.



**Haowen Liu (Bruce)**

After completing the NCC Education Level 3 Diploma for Higher Education Studies, Bruce was accepted to study Business and Management at the University of York, UK.

## University of Worcester England

[www.worc.ac.uk](http://www.worc.ac.uk)  
[international@worc.ac.uk](mailto:international@worc.ac.uk)

L3IFDHES	Entry Requirements	Year 1 Entry to
Business	IELTS 6.0 (no band less than 5.5)  Overall average of 40% (Pass)	<ul style="list-style-type: none"> <li>• BA (Hons) Business Management</li> <li>• BA (Hons) Marketing</li> <li>• BA (Hons) Marketing, Advertising and Public Relations</li> <li>• BA (Hons) Business and Finance</li> <li>• BA (Hons) Business and Marketing</li> <li>• BA (Hons) Accounting and Finance</li> <li>• BA (Hons) Business, Economics &amp; Finance</li> <li>• BSc (Hons) Business Information Technology</li> <li>• FdA / BA (Hons) Leadership and Management</li> <li>• BA (Hons) Business Studies</li> <li>• BA (Hons) Business and Human Resource Management</li> </ul>
Computing	IELTS 6.0 (no band less than 5.5)  Overall average of 40% (Pass)	<ul style="list-style-type: none"> <li>• BSc (Hons) Computing</li> <li>• BSc (Hons) Computer Games Design and Development</li> </ul>

## University of York England

[www.york.ac.uk](http://www.york.ac.uk)  
[international-support@york.ac.uk](mailto:international-support@york.ac.uk)

L3IFDHES	Entry Requirements	Year 1 Entry to
Business	<p>Please refer to the university website</p> <p>Course Listings are indicative. Entry on to all undergraduate programmes will be considered on a case-by-case basis. IFY recognition based on the following A-level equivalencies:</p> <p>AAA = 72% AAB = 70% ABB = 68% BBB = 65%</p> <p>Please note some academic departments will have additional module requirements depending on the programme being applied to.</p>	<ul style="list-style-type: none"> <li>• BA Business and Management</li> <li>• BA Business and Management with a year in industry</li> <li>• BSc Business and Management</li> <li>• BSc Business and Management with a year in industry</li> <li>• BSc Accounting, Business Finance and Management</li> <li>• BSc Accounting, Business Finance and Management with a year in industry</li> <li>• BSc Marketing</li> <li>• BSc Marketing with a year in industry</li> <li>• BSc Actuarial Science</li> <li>• BSc Actuarial Science with a year in industry</li> </ul>



## University of York England

[www.york.ac.uk](http://www.york.ac.uk)  
[international-support@york.ac.uk](mailto:international-support@york.ac.uk)

L3IFDHES	Entry Requirements	Year 1 Entry to
Computing	<p>Please refer to the university website</p> <p>Course Listings are indicative. Entry on to all undergraduate programmes will be considered on a case-by-case basis. IFY recognition based on the following A-level equivalencies:</p> <p>AAA = 72% AAB = 70% ABB = 68% BBB = 65%</p> <p>Please note some academic departments will have additional module requirements depending on the programme being applied to.</p>	<ul style="list-style-type: none"> <li>BSc Computer Science</li> <li>BSc Computer Science with a year in industry</li> <li>MEng Computer Science with Artificial Intelligence</li> <li>MEng Computer Science with Artificial Intelligence with a year in industry</li> <li>BSc Computer Science and Mathematics (Equal)</li> <li>BSc Computer Science and Mathematics (Equal) with a year in industry</li> <li>BSc Mathematics and Computer Science (Equal)</li> <li>BSc Mathematics and Computer Science (Equal) with a year in industry</li> </ul>
Engineering	<p>Please refer to university website</p> <p>Course Listings are indicative. Entry on to all undergraduate programmes will be considered on a case-by-case basis. IFY recognition based on the following A-level equivalencies:</p> <p>AAA = 72% AAB = 70% ABB = 68% BBB = 65%</p> <p>Please note some academic departments will have additional module requirements depending on the programme being applied to.</p>	<ul style="list-style-type: none"> <li>MEng (Hons) Electronic Engineering</li> <li>MEng (Hons) Robotic Engineering</li> <li>MEng (Hons) Engineering</li> <li>MEng (Hons) Medical Engineering</li> <li>BEng (Hons) Electronic Engineering</li> <li>MEng (Hons) Electronic and Communication Engineering</li> <li>MEng (Hons) Electronic and Computer Engineering</li> <li>BEng (Hons) Electronic and Communication Engineering</li> <li>BEng (Hons) Electronic and Computer Engineering</li> <li>MEng (Hons) Engineering (with a year in industry)</li> <li>MEng (Hons) Micro-mechanical Engineering</li> <li>MEng (Hons) Electronic Engineering with Nanotechnology</li> <li>BEng (Hons) Electronic Engineering with Nanotechnology</li> <li>MEng (Hons) Electronic and Electrical Engineering</li> <li>BEng (Hons) Electronic and Electrical Engineering</li> <li>MEng (Hons) Electronic Engineering (with a year in industry)</li> <li>MEng (Hons) Electronic and Computer Engineering (with a year in industry)</li> <li>BEng (Hons) Electronic and Communication Engineering (with a year in industry)</li> <li>MEng (Hons) Electronic and Communication Engineering (with a year in industry)</li> <li>MEng (Hons) Medical Engineering (with a year in industry)</li> </ul>

## University of York England

[www.york.ac.uk](http://www.york.ac.uk)  
[international-support@york.ac.uk](mailto:international-support@york.ac.uk)

L3IFDHES	Entry Requirements	Year 1 Entry to
Engineering	<p>Please refer to university website</p> <p>Course Listings are indicative. Entry on to all undergraduate programmes will be considered on a case-by-case basis. IFY recognition based on the following A-level equivalencies:</p> <p>AAA = 72% AAB = 70% ABB = 68% BBB = 65%</p> <p>Please note some academic departments will have additional module requirements depending on the programme being applied to.</p>	<ul style="list-style-type: none"> <li>MEng (Hons) Electronic Engineering with Business Management</li> <li>MEng (Hons) Electronic Engineering with Music Technology Systems</li> <li>BEng (Hons) Electronic Engineering with Business Management</li> <li>MEng (Hons) Electronic Engineering with Nanotechnology (with a year in industry)</li> <li>BEng (Hons) Electronic Engineering (with a year in industry)</li> <li>BEng (Hons) Electronic and Computer Engineering (with a year in industry)</li> <li>MEng (Hons) Robotic Engineering (with a year in industry)</li> <li>MEng (Hons) Micro-mechanical Engineering (with a year in industry)</li> <li>BEng (Hons) Electronic Engineering with Music Technology Systems</li> <li>MEng (Hons) Electronic and Electrical Engineering (with a year in industry)</li> <li>BEng (Hons) Electronic Engineering with Business Management (with a year in industry)</li> </ul>
Finance	<p>Please refer to university website</p> <p>Course Listings are indicative. Entry on to all undergraduate programmes will be considered on a case-by-case basis. IFY recognition based on the following A-level equivalencies:</p> <p>AAA = 72% AAB = 70% ABB = 68% BBB = 65%</p> <p>Please note some academic departments will have additional module requirements depending on the programme being applied to.</p>	<ul style="list-style-type: none"> <li>BSc (Hons) Economics</li> <li>BSc (Hons) Economics and Econometrics</li> <li>BSc (Hons) Economics and Finance</li> <li>BSc (Hons) Economics, Econometrics and Finance</li> <li>BSc (Hons) Economics and Mathematics</li> <li>BSc (Hons) Mathematics and Finance</li> </ul>

## University of York England

[www.york.ac.uk](http://www.york.ac.uk)  
[international-support@york.ac.uk](mailto:international-support@york.ac.uk)

L3IFDHES	Entry Requirements	Year 1 Entry to
Health Sciences	<p>Please refer to university website</p> <p>Course Listings are indicative. Entry on to all undergraduate programmes will be considered on a case-by-case basis. IFY recognition based on the following A-level equivalencies:</p> <p>AAA = 72% AAB = 70% ABB = 68% BBB = 65%</p> <p>Please note some academic departments will have additional module requirements depending on the programme being applied to. Applicants will also need to meet Maths, English and Science GCSE requirements or equivalent.</p>	<ul style="list-style-type: none"> <li>• BSc (Hons) Nursing (Adult)</li> <li>• BSc (Hons) Nursing (Child)</li> <li>• BSc (Hons) Nursing (Mental Health)</li> <li>• MNurs (Hons) Masters in Nursing (Adult)</li> <li>• MNurs (Hons) Masters in Nursing (Child)</li> <li>• MNurs (Hons) Masters in Nursing (Mental Health)</li> <li>• BA (Hons) Midwifery Practice</li> </ul>
Any / relevant to study area	<p>Please refer to university website</p> <p>Course Listings are indicative. Entry on to all undergraduate programmes will be considered on a case-by-case basis. IFY recognition based on the following A-level equivalencies:</p> <p>AAA = 72% AAB = 70% ABB = 68% BBB = 65%</p> <p>Please note some academic departments will have additional module requirements depending on the programme being applied to.</p>	<ul style="list-style-type: none"> <li>• BA (Hons) Sociology</li> <li>• BA (Hons) Sociology with Criminology</li> <li>• BA (Hons) Sociology with Social Psychology</li> </ul>

## Victoria University of Wellington New Zealand

[www.wgtn.ac.nz](http://www.wgtn.ac.nz)  
[international@vuw.ac.nz](mailto:international@vuw.ac.nz)

L3IFDHES	Entry Requirements	Year 1 Entry to
Any / relevant to study area	<p><a href="https://www.wgtn.ac.nz/international/applying/entry-requirements#ug">https://www.wgtn.ac.nz/international/applying/entry-requirements#ug</a></p> <p>Overall average of 40% (Pass); Where degree courses have pre-requisite subjects, applicants must successfully complete the relevant NCC International Foundation Diploma stream to meet the required pre-requisites and achieve a comparable academic grade</p>	<ul style="list-style-type: none"> <li>• Bachelor of Architectural Studies <i>Majors available in:</i> <ul style="list-style-type: none"> <li>- Architecture</li> <li>- Interior Architecture</li> <li>- Landscape Architecture</li> <li>- Architecture History and Theory</li> </ul> </li> <li>• Bachelor of Arts <i>Majors available in:</i> <ul style="list-style-type: none"> <li>- Art History</li> <li>- Asian Studies</li> <li>- Chinese</li> <li>- Classical Studies</li> <li>- Criminology</li> <li>- Cultural Anthropology</li> <li>- Data Science</li> <li>- Development Studies</li> <li>- Economics</li> <li>- Education</li> <li>- Education and Psychology</li> <li>- English Literature</li> <li>- Film</li> <li>- French</li> <li>- Geography</li> <li>- German</li> <li>- Greek</li> <li>- History</li> <li>- International Relations</li> <li>- Italian</li> <li>- Japanese</li> <li>- Latin</li> <li>- Linguistics</li> <li>- Māori Resource Management</li> <li>- Māori Studies</li> <li>- Mathematics</li> <li>- Media Studies</li> <li>- Modern Language Studies</li> <li>- Music</li> <li>- Pacific Studies</li> <li>- Philosophy</li> <li>- Political Science</li> <li>- Psychology</li> <li>- Public Policy</li> <li>- Religious Studies</li> <li>- Sāmoan Studies / Matā'upu tau Sāmoa</li> <li>- Sociology</li> <li>- Spanish</li> <li>- Te Reo Māori</li> <li>- Teaching English to Speakers of Other Languages (TESOL)</li> <li>- Theatre</li> </ul> </li> </ul>

## Victoria University of Wellington

New Zealand

[www.wgtn.ac.nz](http://www.wgtn.ac.nz)  
[international@vuw.ac.nz](mailto:international@vuw.ac.nz)

L3IFDHES	Entry Requirements	Year 1 Entry to
Any / relevant to study area	<p><a href="https://www.wgtn.ac.nz/international/applying/entry-requirements#ug">https://www.wgtn.ac.nz/international/applying/entry-requirements#ug</a></p> <p>Overall average of 40% (Pass); Where degree courses have pre-requisite subjects, applicants must successfully complete the relevant NCC International Foundation Diploma stream to meet the required pre-requisites and achieve a comparable academic grade</p>	<ul style="list-style-type: none"> <li>• Bachelor of Biomedical Science <i>Majors available in:</i> <ul style="list-style-type: none"> <li>- Human Genetics</li> <li>- Molecular Pathology</li> <li>- Molecular Pharmacology and Medicinal Chemistry</li> </ul> </li> <li>• Bachelor of Building Science <i>Majors available in:</i> <ul style="list-style-type: none"> <li>- Project Management</li> <li>- Sustainable Engineering Systems</li> <li>- Project Management and Sustainable Engineering Systems</li> </ul> </li> <li>• Bachelor of Commerce <i>Majors available in:</i> <ul style="list-style-type: none"> <li>- Accounting</li> <li>- Actuarial Science</li> <li>- Commercial Law</li> <li>- Data Science</li> <li>- Economics</li> <li>- Finance</li> <li>- Human Resource Management and Employment Relations</li> <li>- Information Systems</li> <li>- International Business</li> <li>- Management</li> <li>- Marketing</li> <li>- Public Policy</li> <li>- Taxation</li> <li>- Tourism Management</li> </ul> </li> <li>• Bachelor of Communication <i>Majors available in:</i> <ul style="list-style-type: none"> <li>- Intercultural Communication</li> <li>- Linguistics</li> <li>- Literary and Creative Communication</li> <li>- Marketing Communication</li> <li>- Media Studies</li> <li>- Political Communication</li> <li>- Science Communication</li> </ul> </li> <li>• Bachelor of Design Innovation <i>Majors available in:</i> <ul style="list-style-type: none"> <li>- Animation and Visual Effects</li> <li>- Communication Design</li> <li>- Design for Social Innovation</li> <li>- Fashion Design Technology</li> <li>- Game Design</li> <li>- Industrial Design</li> <li>- Interaction Design</li> <li>- Media Design</li> </ul> </li> </ul>

## Victoria University of Wellington

New Zealand

[www.wgtn.ac.nz](http://www.wgtn.ac.nz)  
[international@vuw.ac.nz](mailto:international@vuw.ac.nz)

L3IFDHES	Entry Requirements	Year 1 Entry to
Any / relevant to study area	<p><a href="https://www.wgtn.ac.nz/international/applying/entry-requirements#ug">https://www.wgtn.ac.nz/international/applying/entry-requirements#ug</a></p> <p>Overall average of 40% (Pass); Where degree courses have pre-requisite subjects, applicants must successfully complete the relevant NCC International Foundation Diploma stream to meet the required pre-requisites and achieve a comparable academic grade</p>	<ul style="list-style-type: none"> <li>• Bachelor of Education (Teaching) Early Childhood</li> <li>• Bachelor of Engineering with Honours <i>Majors available in:</i> <ul style="list-style-type: none"> <li>- Cybersecurity Engineering</li> <li>- Electrical and Electronic Engineering</li> <li>- Software Engineering</li> </ul> </li> <li>• Bachelor of Global Studies</li> <li>• Bachelor of Health <i>Majors available in:</i> <ul style="list-style-type: none"> <li>- Health Informatics</li> <li>- Health Promotion</li> <li>- Health Psychology</li> <li>- Health Software Development</li> <li>- Population Health, Policy and Service Delivery</li> </ul> </li> <li>• Bachelor of Laws</li> <li>• Bachelor of Laws with Honours</li> <li>• Bachelor of Midwifery</li> <li>• Bachelor of Science <i>Majors available in:</i> <ul style="list-style-type: none"> <li>- Actuarial Science</li> <li>- Artificial Intelligence</li> <li>- Biology</li> <li>- Biotechnology</li> <li>- Cell and Molecular Bioscience</li> <li>- Chemistry</li> <li>- Computer Graphics and Games</li> <li>- Computer Science</li> <li>- Data Science</li> <li>- Development Studies</li> <li>- Ecology and Biodiversity</li> <li>- Electronic and Computer Systems</li> <li>- Environmental Science</li> <li>- Environmental Studies</li> <li>- Geography</li> <li>- Geology</li> <li>- Geophysics - Meteorology</li> <li>- Geophysics - Solid Earth</li> <li>- Marine Biology</li> <li>- Mathematics</li> <li>- Physical Geography</li> <li>- Physics</li> <li>- Psychology</li> <li>- Renewable Energy Systems</li> <li>- Science Communication</li> <li>- Statistics</li> </ul> </li> </ul>

## Westminster International University in Tashkent

Uzbekistan

[www.wiut.uz](http://www.wiut.uz)  
[info@wiut.uz](mailto:info@wiut.uz)

L3IFDHES	Entry Requirements	Year 1 Entry to
Any / relevant to study area	Applications for Year 2 Admission will be reviewed on a case-by-case basis	<ul style="list-style-type: none"> <li>All subject areas</li> </ul>

## XJTLU Xi'an Jiaotong-Liverpool University

China

[www.xjtlu.edu.cn/zh](http://www.xjtlu.edu.cn/zh)  
[International@xjtlu.edu.cn](mailto:International@xjtlu.edu.cn)

L3IFDHES	Entry Requirements	Year 1 Entry to
	<p>Please refer to university website</p> <p>All applications will be considered on a case-by-case basis for Year 2 admission (Year 2 is equivalent to Year 1 of a UK degree)</p>	<ul style="list-style-type: none"> <li>All subject areas</li> </ul>

## York University

Canada

[www.yorku.ca](http://www.yorku.ca)  
[international@yorku.ca](mailto:international@yorku.ca)

L3IFDHES	Entry Requirements	Year 1 Entry to
Any / relevant to study area	Specific course pre-requisite requirements and admission averages vary by program at York University. Program-specific and general admission standards and language requirements are available at: <a href="http://futurestudents.yorku.ca/requirements/international">http://futurestudents.yorku.ca/requirements/international</a>	<ul style="list-style-type: none"> <li>Various in the Faculty of Environmental Studies</li> <li>Various in the School of the Arts, Media, Performance &amp; Design</li> <li>Various within Glendon College</li> </ul>
Business	Specific course pre-requisite requirements and admission averages vary by program at York University. Program-specific and general admission standards and language requirements are available at: <a href="http://futurestudents.yorku.ca/requirements/international">http://futurestudents.yorku.ca/requirements/international</a>	<ul style="list-style-type: none"> <li>Bachelor of Business Administration</li> <li>International Bachelor of Business Administration</li> <li>Various in the Osgoode Hall Law School</li> </ul>
Engineering	Specific course pre-requisite requirements and admission averages vary by program at York University. Program-specific and general admission standards and language requirements are available at: <a href="http://futurestudents.yorku.ca/requirements/international">http://futurestudents.yorku.ca/requirements/international</a>	<ul style="list-style-type: none"> <li>Various in the Lassonde School of Engineering</li> </ul>
Health Sciences	Specific course pre-requisite requirements and admission averages vary by program at York University. Program-specific and general admission standards and language requirements are available at: <a href="http://futurestudents.yorku.ca/requirements/international">http://futurestudents.yorku.ca/requirements/international</a>	<ul style="list-style-type: none"> <li>Various within the school of Health</li> <li>Various within the Faculty of Science</li> </ul>



**Head Office:**  
**MANCHESTER, UK**

NCC Education  
Second Floor, Adamson House  
Towers Business Park  
Wilmslow Road, Didsbury  
Manchester  
M20 2YY  
Email: [customer.support@nccedu.com](mailto:customer.support@nccedu.com)

---

**Regional Offices:**  
**BEIJING, CHINA**

电话: +86 10 65204030  
电邮: [china@nccedu.com](mailto:china@nccedu.com)

---

**CAPE TOWN, SOUTH AFRICA**

Email: [customer.support@nccedu.com](mailto:customer.support@nccedu.com)

---

**KUALA LUMPUR, MALAYSIA**

Phone: +6 011 6339 6200  
Email: [nccedu.my@nccedu.com](mailto:nccedu.my@nccedu.com)

       **nccedu.com**

© NCC Education 2024, all rights reserved.  
Please note that the information in this brochure is subject to change.  
*Information updated February 2024.*



**EDUCATE.  
INSPIRE.  
GROW.**



**LEADERS ADMISSION**  
Упорство. Доверие. Саморазвитие

# Level 3 International Foundation Diploma for Higher Education Studies

**UNIVERSITY PROGRESSION**  
**2024-2025**  
Edition 1

**YOUR  
JOURNEY OF  
POSSIBILITIES**

